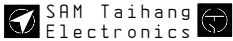

CAD		SAT\JL14500\ PB651ASTR		1	2	3	4	5	6	7	8	9
<div><div>EPLANV 5.11</div><div>THESE PLANS WERE DESIGNED WITH THE HELP OF A CAE-SYSTEM. CHANGES ARE TO BE MADE BY SAM TAIHANG ONLY.</div></div> <div><div>YARD / SHIP</div><div>JINLINGSHIPYARD HULL NO: JLZ030507</div><div>CUSTOMER</div></div> <div><div>PROJECT DATA</div><div>DIRECTORY : SAT\JL14500\ FILE NAME : PB651ASTR DESIGNED BY : XIA YU MEI</div><div>ELECTRICAL DATA</div><div>MAINS VOLTAGE : 3 AC 60Hz 440V CONTROL VOLTAGE : 220V AC</div></div> <div>CLASSIFICATION: DNV</div>												
		DATE	2004.10.25		JINLINGSHIPYARD					MAIN SWITCHBOARD		COVER PAGE
		PROC.	HXM		HULL NO: JLZ030507							
		CHECK	XIA YU MEI									SH. 1
ALTER.	DATE	NAME	STORD	ORIGIN	REPL. FOR	REPL. WITH					PB651A-000STR	90 SH.

Schutzvermerk nach DIN 34 beachten OBSERVE COPYRIGHT AS PER DIN 34

20.Jul.2004

01.Nov.2005

24. Feb. 200501. Nov. 2005

[illegible]

PAGE INDEX

PAGE	DESIGNATION	PANEL				
51	DIESEL GEN. 3 GOVERNOR	PANEL 6				
52	INDICATION	PANEL 6				
53	ACB CONTROL	PANEL 6				
54	A/E CONTROL	PANEL 6				
55	A/E CONTROL	PANEL 6				
56	GENERATOR PROTECTION	PANEL 6				
57	4# DIESEL GENERATOR CONNECTION	PANEL 7				
58	4# DIESEL GEN. CONT. VOLT. C.B.	PANEL 7				
59	POWER AND CURRENT MEASURING	PANEL 7				
60	DIESEL GEN. 4 GOVERNOR	PANEL 7				
61	INDICATION	PANEL 7				
62	ACB CONTROL	PANEL 7				
63	A/E CONTROL	PANEL 7				
64	A/E CONTROL	PANEL 7				
65	GENERATOR PROTECTION	PANEL 7				
66	CONSUMER 8Q1-8Q5	PANEL 8				
67	CONSUMER 8Q6-8Q10	PANEL 8				
68	CONSUMER 8Q11-8Q15	PANEL 8				
69	CONSUMER 8Q16-8Q21	PANEL 8				
70	INSULATION MONITORING	PANEL 8				
71	CONSUMER 9Q1-9Q5	PANEL 9				
72	CONSUMER 9Q6-9Q10	PANEL 9				
73	CONSUMER 9Q11-9Q14	PANEL 9				
74	SHORE CONNECTION	PANEL 6	A	2004. 03 09	XYM	
75	EM' CY STOP CONTROL	PANEL 9				

Schutzvermerk nach DIN 34 beachten OBSERVE COPYRIGHT AS PER DIN 34

24. Feb. 2005

01. Nov. 2005

[illegible][illegible]

CAD

SAT\JL14500\  
PB651A STR

1 2 3 4 5 6 7 8 9

3AC 60Hz 440V BUS BAR I

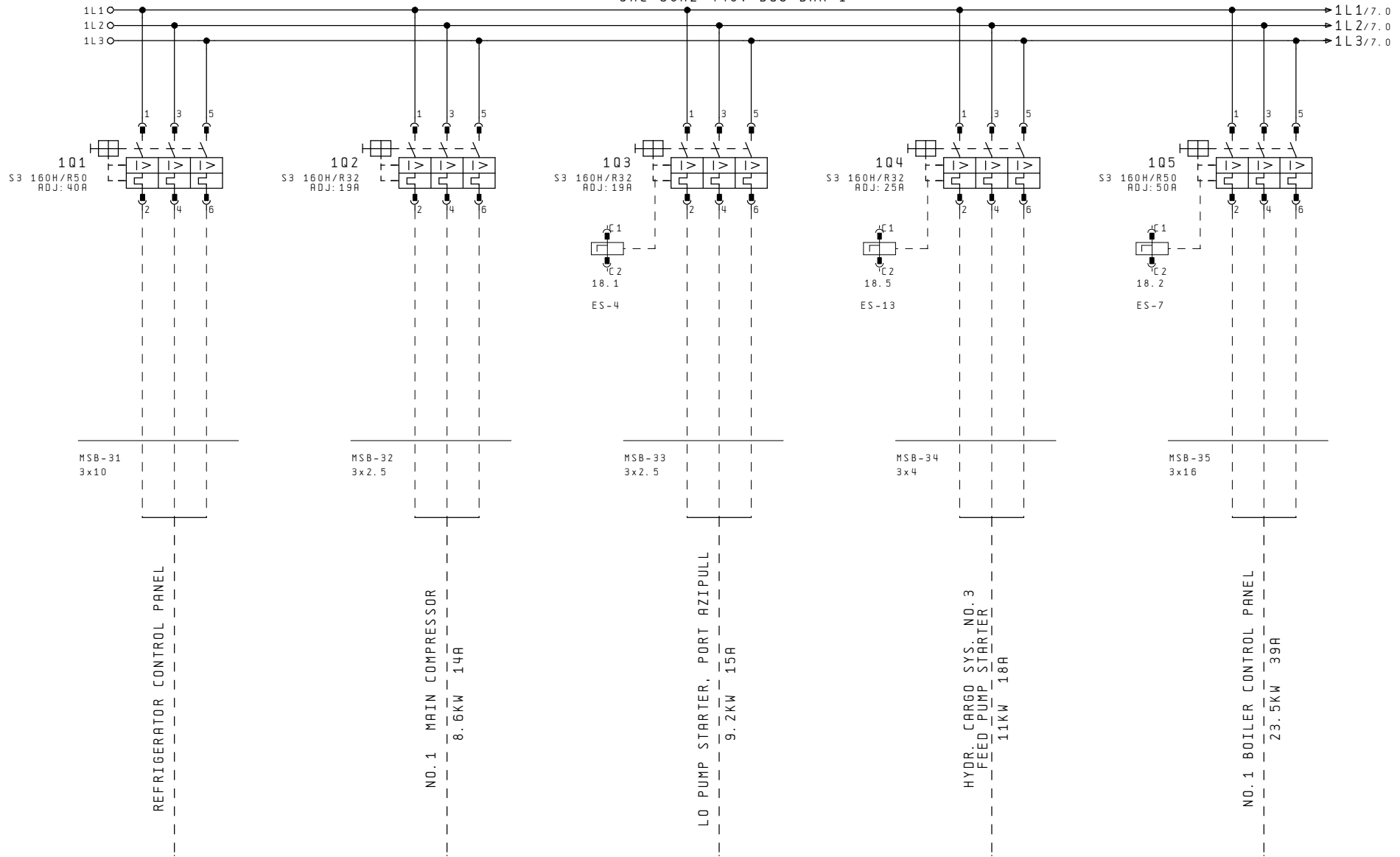

Schutzvermerk nach DIN 34 beachten OBSERVE COPYRIGHT AS PER DIN 34

			DATE	2004.10.25	JINLINGSHIPYARD HULL NO: JLZ030507			MAIN SWITCHBOARD		CONSUMER 1Q1-1Q5			
			PROC.	HXM									
			CHECK	XIA YU MEI									
ALTER.	DATE	NAME	STORD		ORIGIN	REPL. FOR	REPL. WITH			PANEL 1	PB651A-000STR		SH. 6 90 SH.
			1		2	3	4	5	6	7	8	9	

25.Feb.2005

01. Nov. 2005

Schutzvermerk nach DIN 34 beachten OBSERVE COPYRIGHT AS PER DIN 34

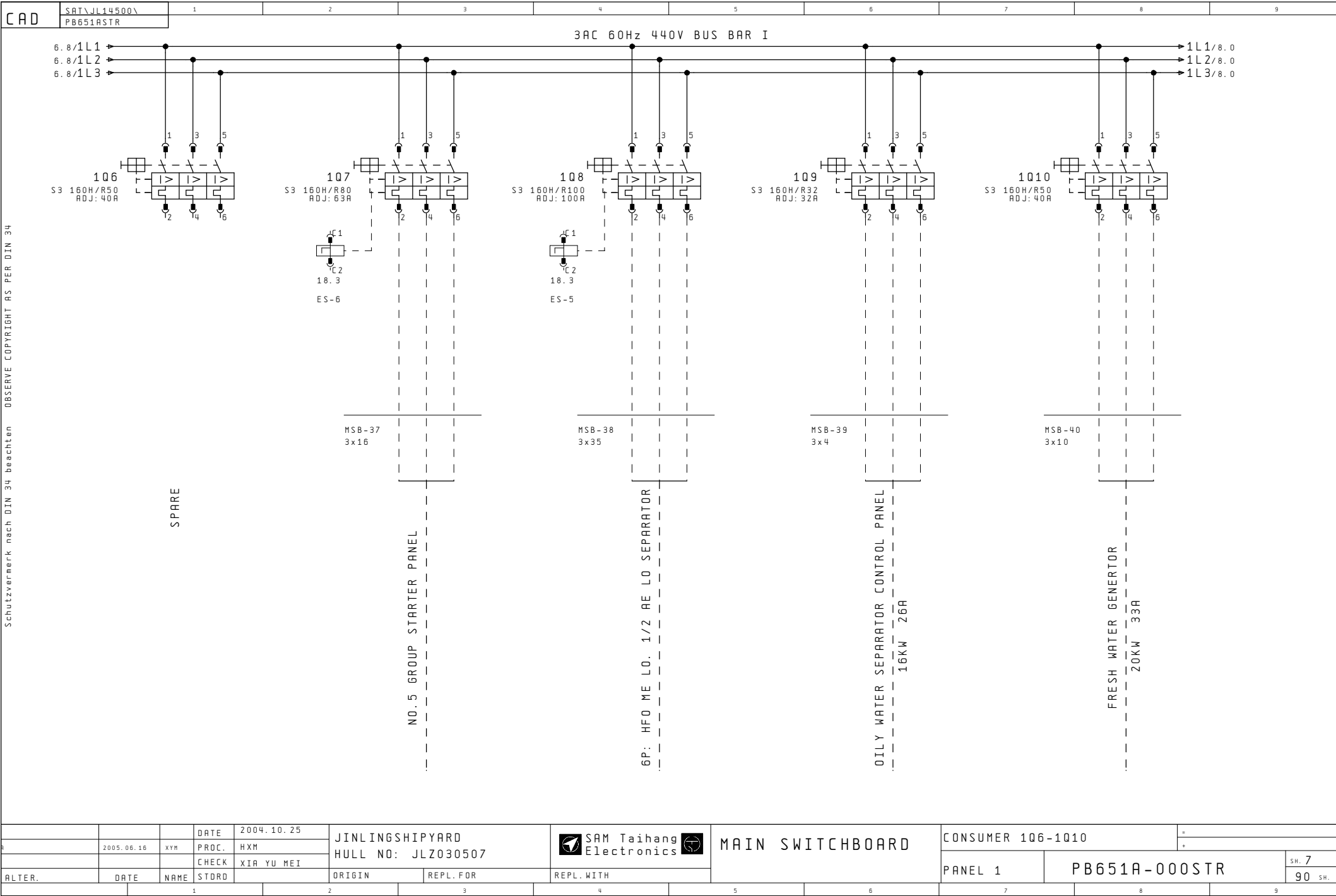

21. Jun. 2005

01. Nov. 2005

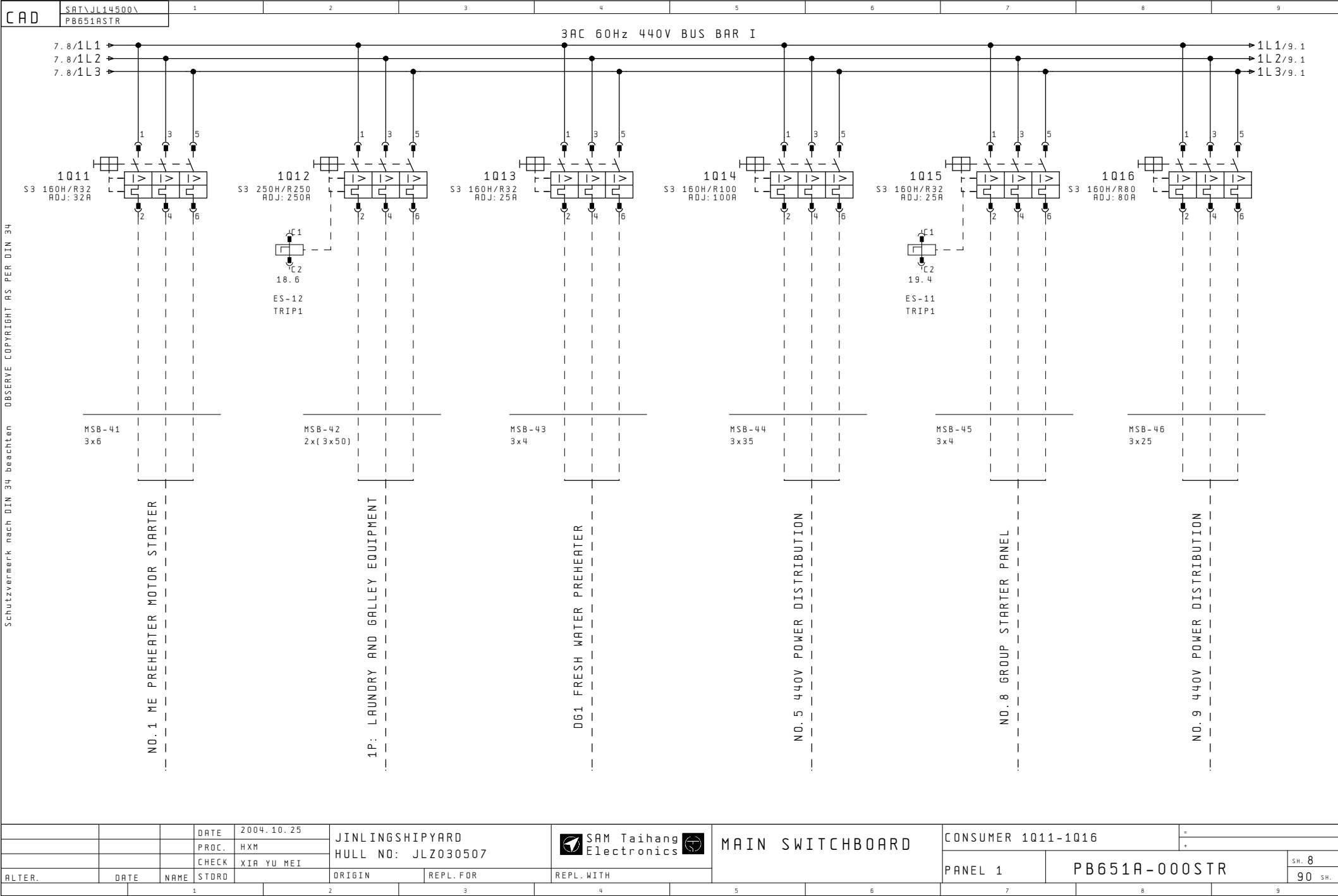

Schutzvermerk nach DIN 34 beachten OBSERVE COPYRIGHT AS PER DIN 34

25.Feb.2005

01. Nov. 2005



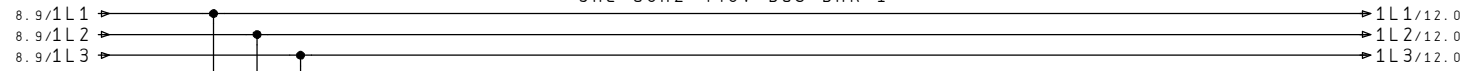

			DATE	2004.10.25	JINLINGSHIPYARD HULL NO: JLZ030507		 SAM Taihang Electronics	MAIN SWITCHBOARD	INSULATION MONITORING			
			PROC.	HXM								
			CHECK	XIA YU MEI								
ALTER.	DATE	NAME	STORD	ORIGIN	REPL.FOR	REPL.WITH			PANEL 1	PB651A-000STR		SH. 9 90 SH.
		1		2		3		4		5		6
		7		8		9						

			DATE	2004.10.25	JINLINGSHIPYARD		MAIN SWITCHBOARD	EM'CY STOP CONTROL		*		
			PROC.	HXM	HULL NO: JLZ030507					*		
			CHECK	XIA YU MEI								
ALTER.	DATE	NAME	STDRD	ORIGIN	REPL.FOR	REPL.WITH		PANEL 1	PB651A-000STR		SH. 10 90 SH.	
			1		2	3	4	5	6	7	8	9

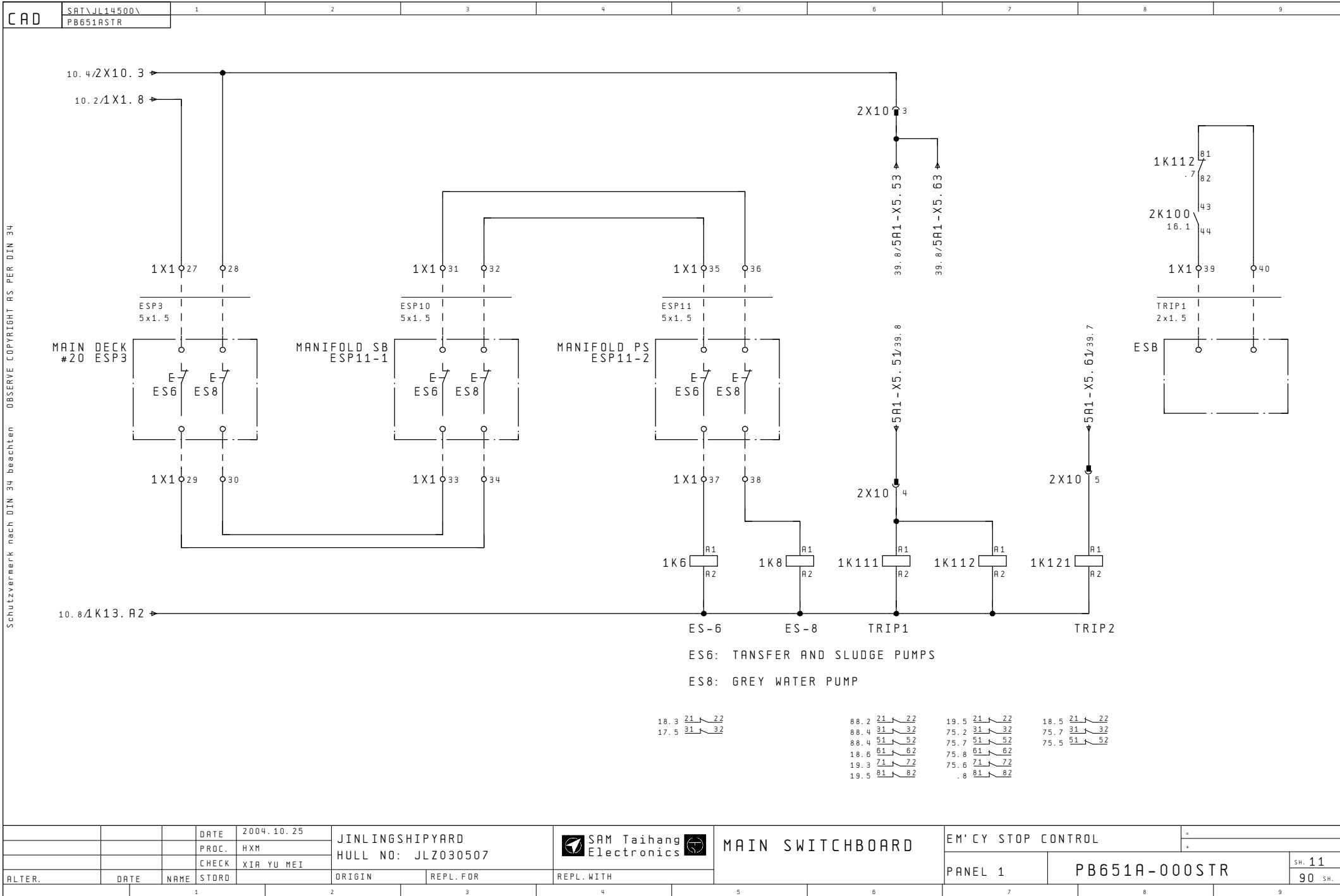

Schutzvermerk nach DIN 34 beachten OBSERVE COPYRIGHT AS PER DIN 34

01. Mar. 2005

01. Nov. 2005

CAD

SAT\JL14500\  
PB651A STR

123456789

3AC 60Hz 440V BUS BAR I

9.7/1L1  
9.7/1L2  
9.7/1L3

1L1/13.0  
1L2/13.0  
1L3/13.0

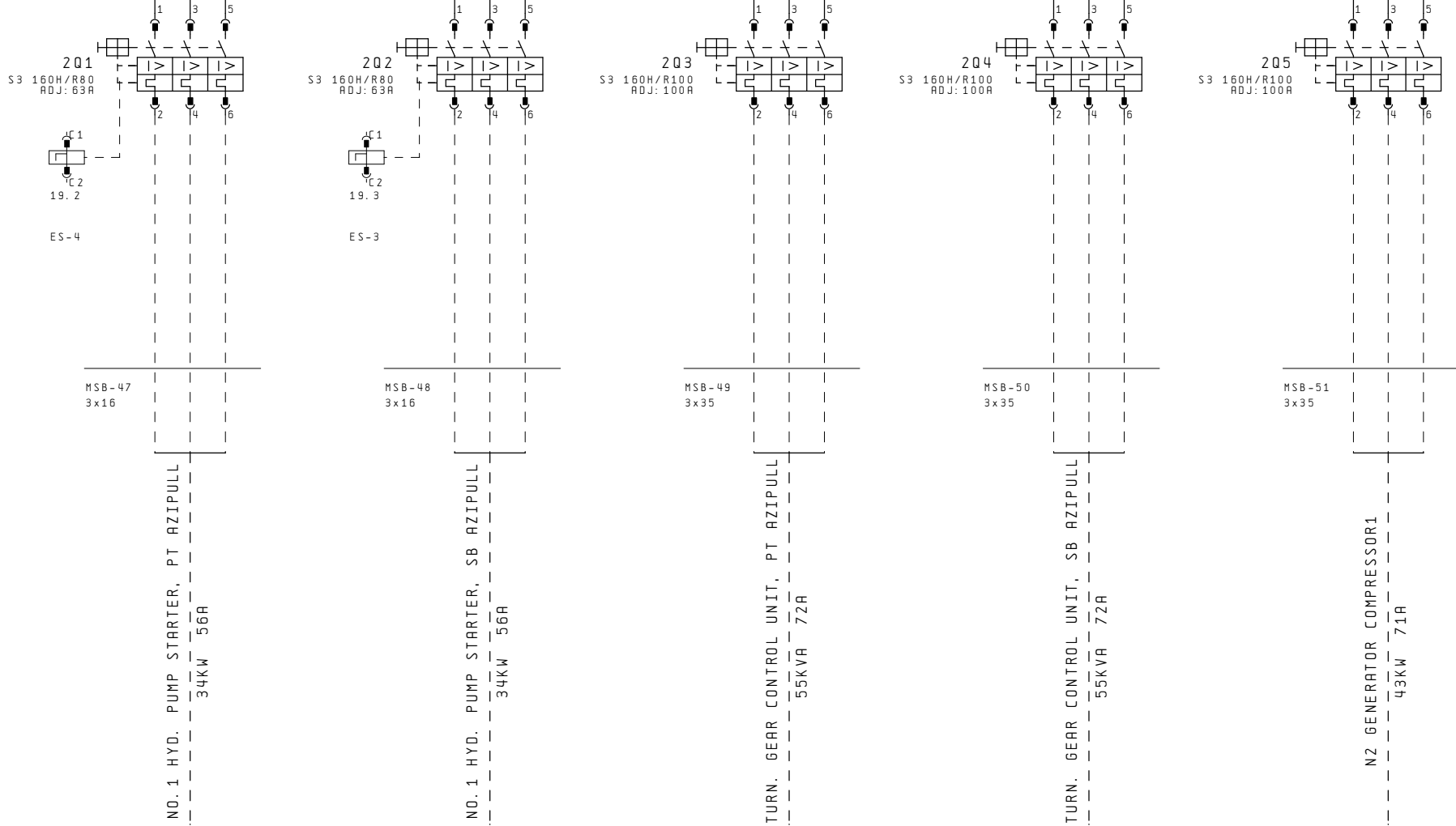

Schutzvermerk nach DIN 34 beachten OBSERVE COPYRIGHT AS PER DIN 34

			DATE	2004.10.25	JINLINGSHIPYARD HULL NO: JLZ030507			MAIN SWITCHBOARD		CONSUMER 2Q1-2Q5			
			PROC.	HXM									
			CHECK	XIA YU MEI									
ALTER.	DATE	NAME	STORD		ORIGIN	REPL. FOR	REPL. WITH			PANEL 2	PB651A-000STR		SH. 12 90 SH.
		1			2	3	4	5	6	7	8	9	

25.Feb.2005

01. Nov. 2005

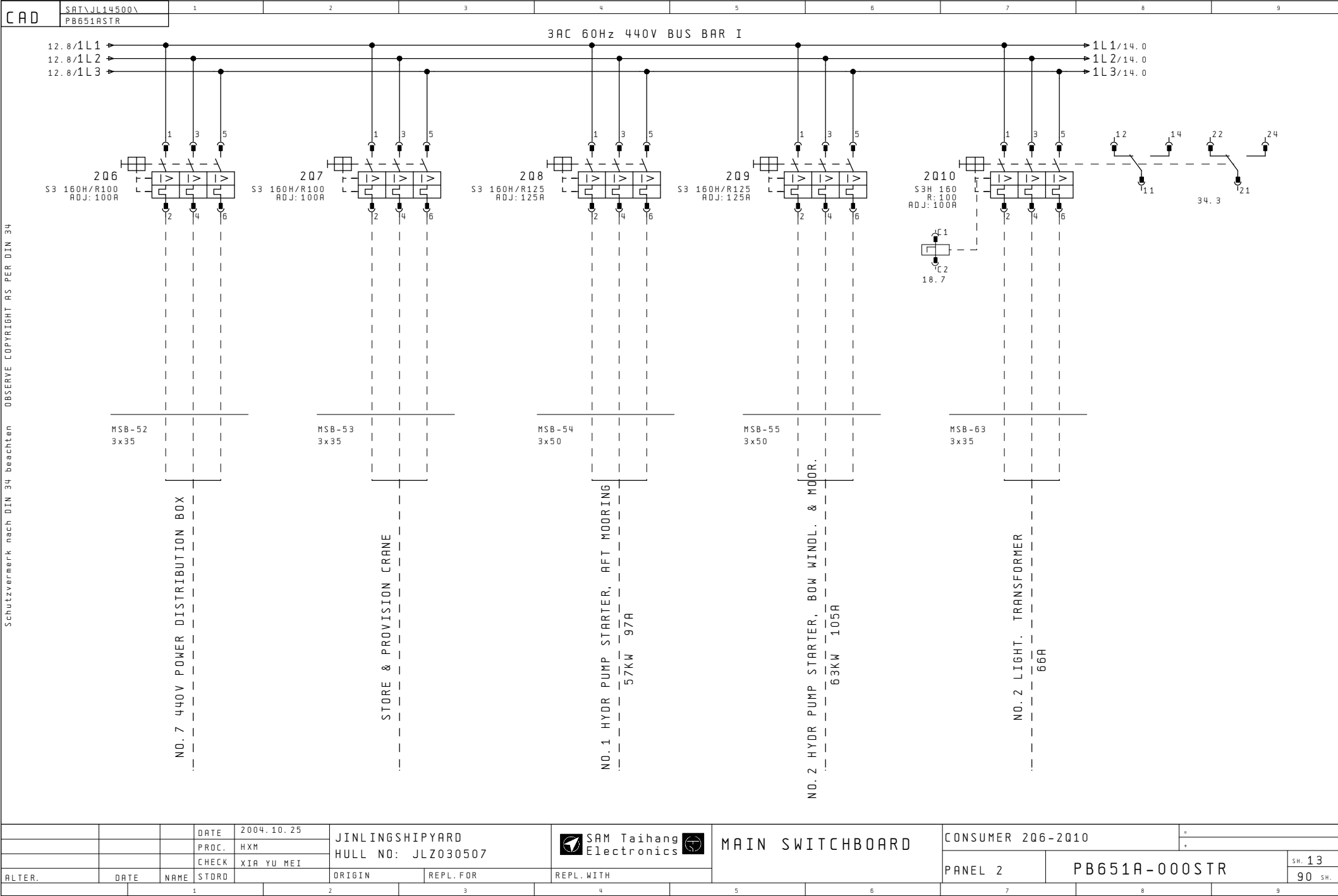

DATE

2004.10.25

PROC.

HXM

CHECK

XIA YU MEI

ALTER.

DATE

NAME

STORD

ORIGIN

REPL. FOR

REPL. WITH

JINLINGSHIPYARD

HULL NO: JLZ030507

SAM Taihang

Electronics

MAIN SWITCHBOARD

CONSUMER 2Q6-2Q10

PANEL 2

PB651A-000STR

SH. 13

90 SH.

Schutzvermerk nach DIN 34 beachten OBSERVE COPYRIGHT AS PER DIN 34

04.Mar.2005

01.Nov.2005

Schutzvermerk nach DIN 34 beachten OBSERVE COPYRIGHT AS PER DIN 34

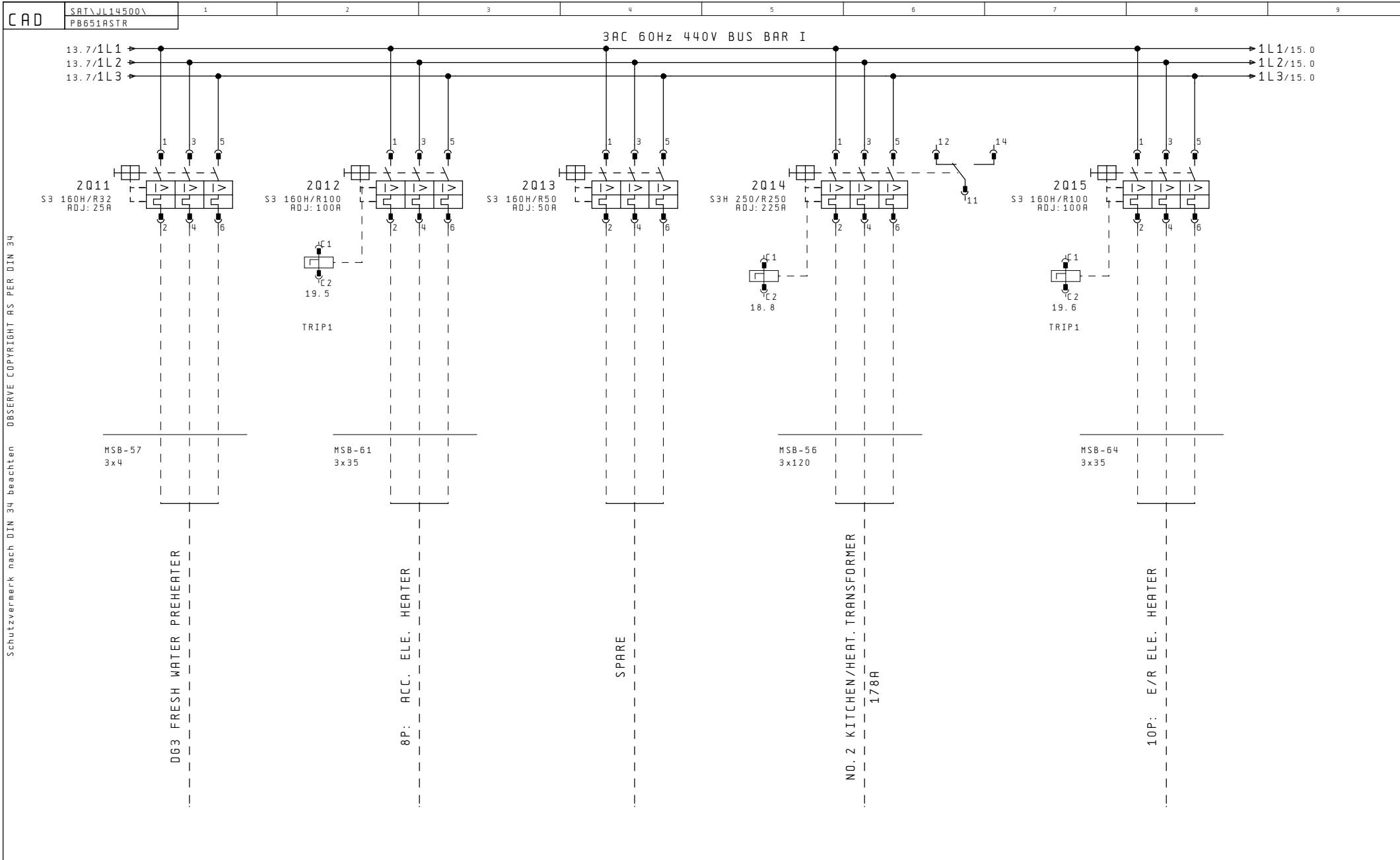

			DATE	2004.10.25	JINLINGSHIPYARD HULL NO: JLZ030507			MAIN SWITCHBOARD		CONSUMER 2011-2Q15			
			PROC.	HXM									
			CHECK	XIA YU MEI									
ALTER.	DATE	NAME	STDRD		ORIGIN	REPL. FOR	REPL. WITH			PANEL 2	PB651A-000STR		SH. 14 90 SH.
			1		2	3	4	5	6	7	8	9	

04.Mar.2005

01.Nov.2005

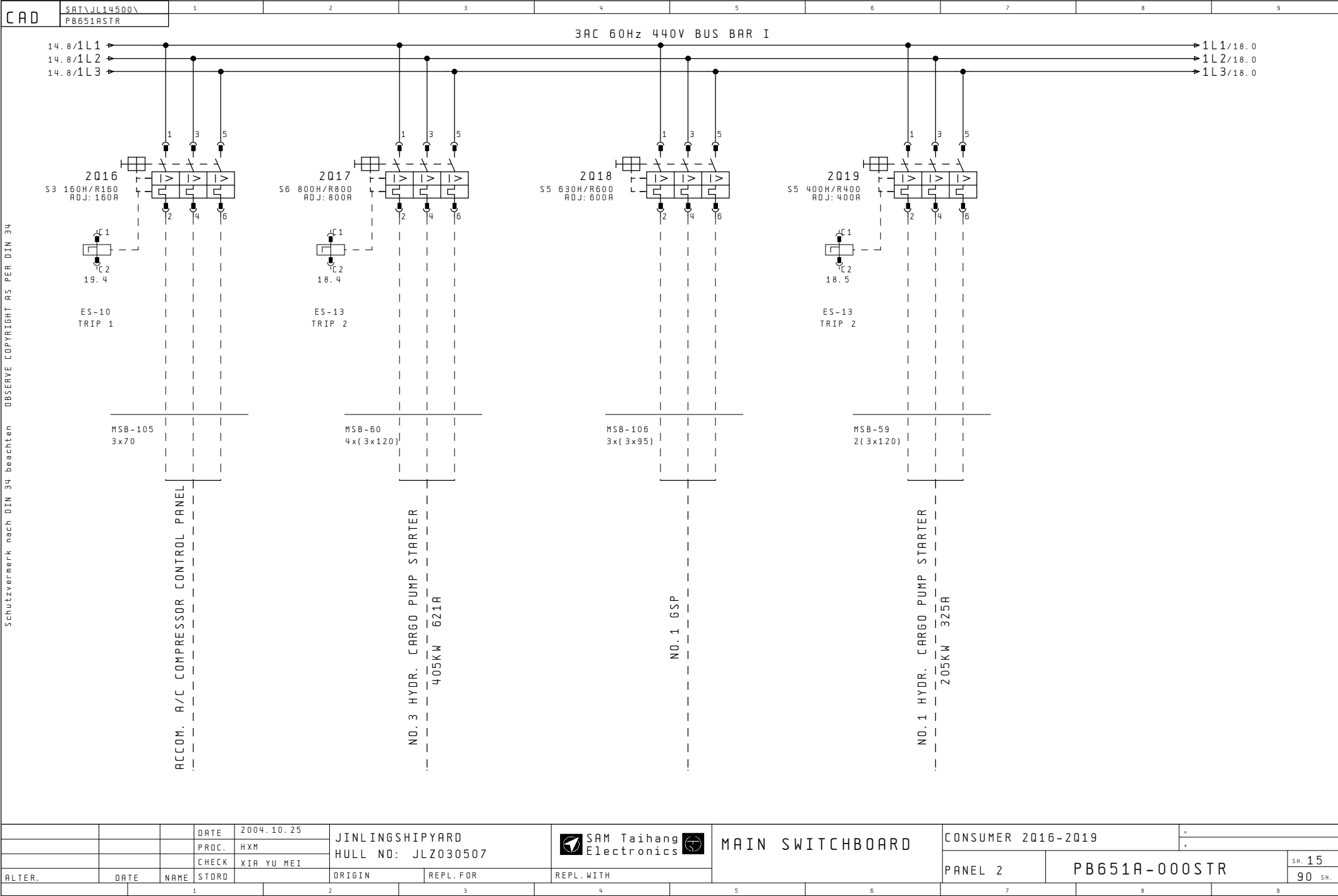

Schutzvermerk nach DIN 34 beachten OBSERVE COPYRIGHT AS PER DIN 34

Schutzvermerk nach DIN 34 beachten OBSERVE COPYRIGHT AS PER DIN 34

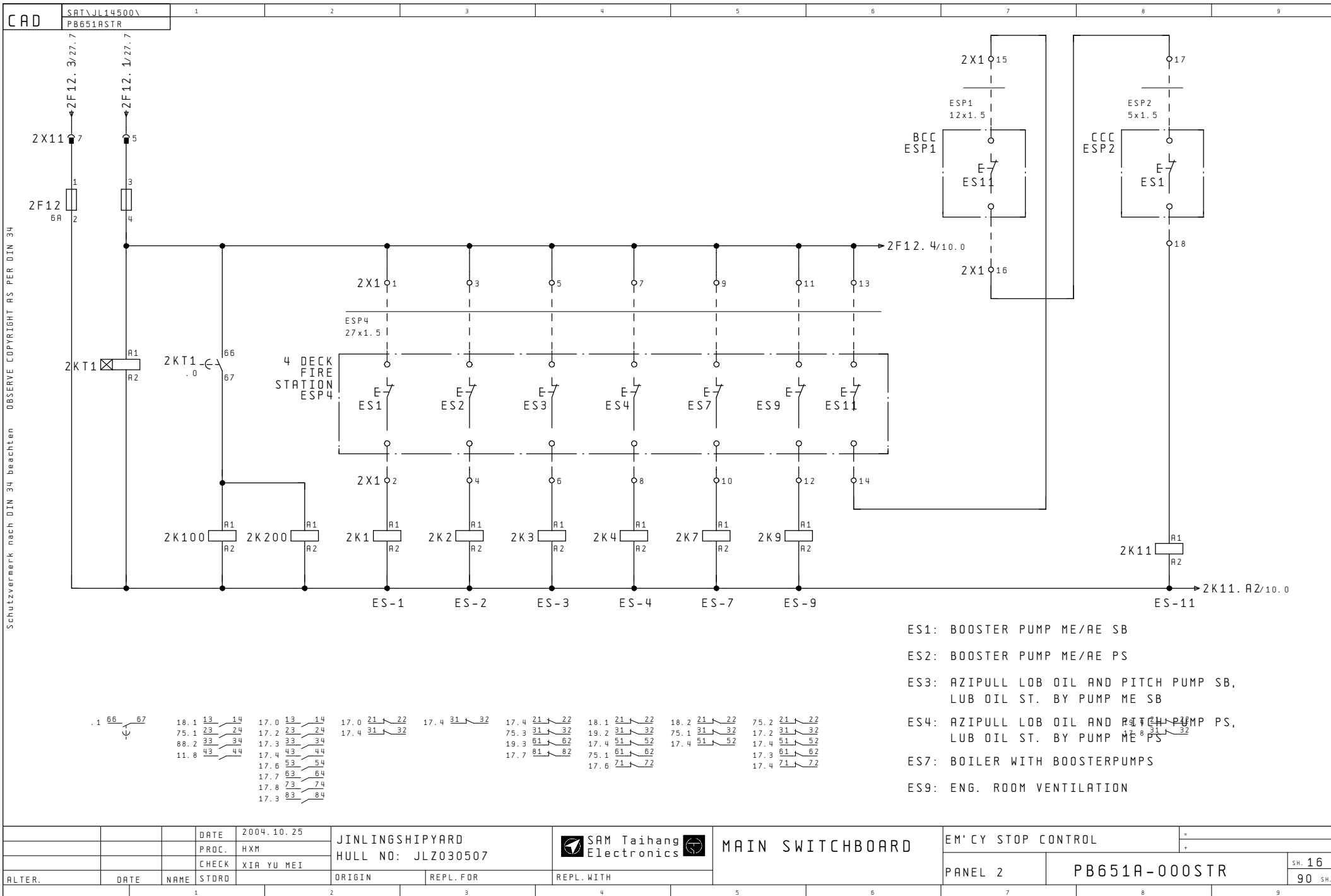

22.Mar. 2005

01. Nov. 2005



Schutzvermerk nach DIN 34 beachten OBSERVE COPYRIGHT AS PER DIN 34

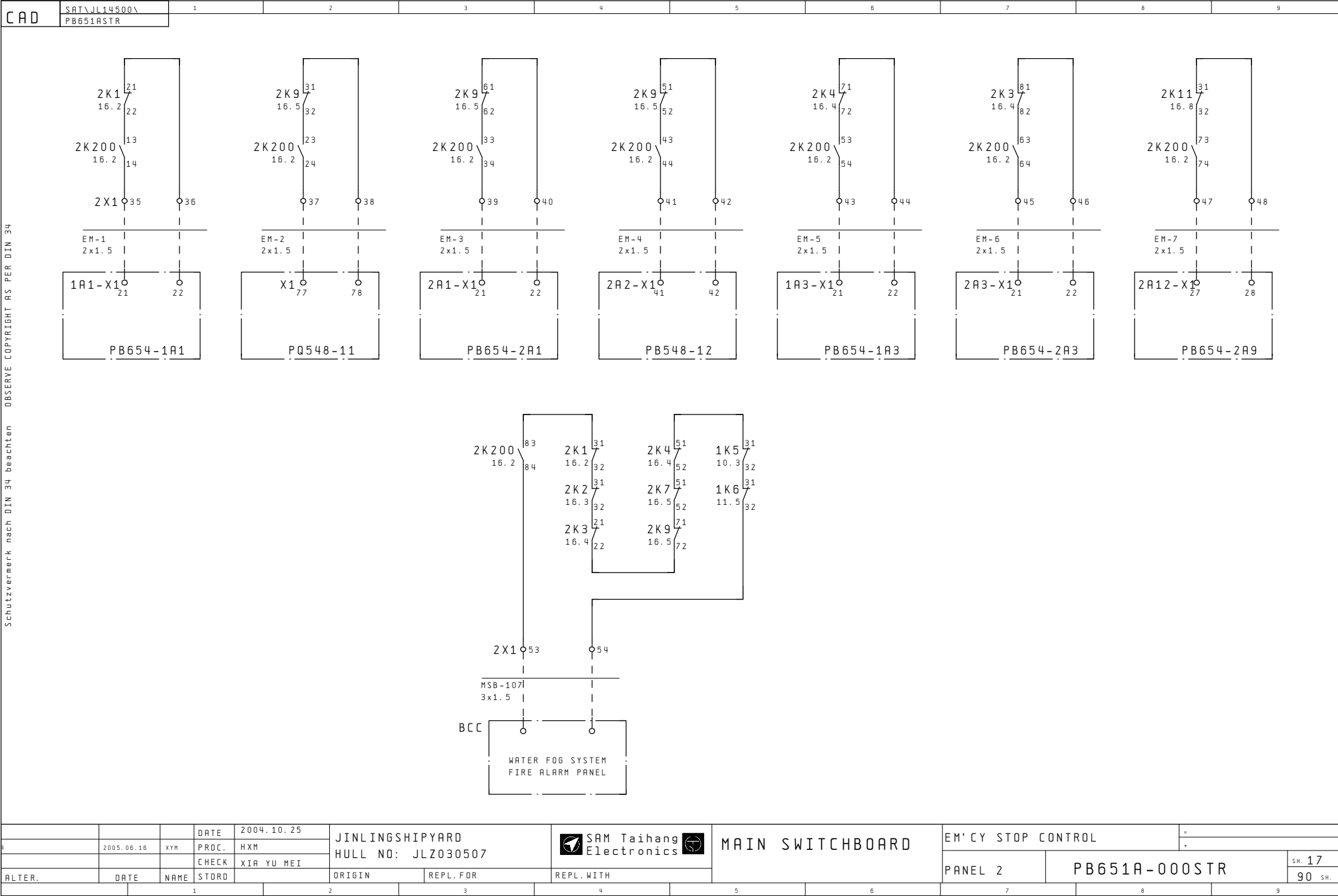

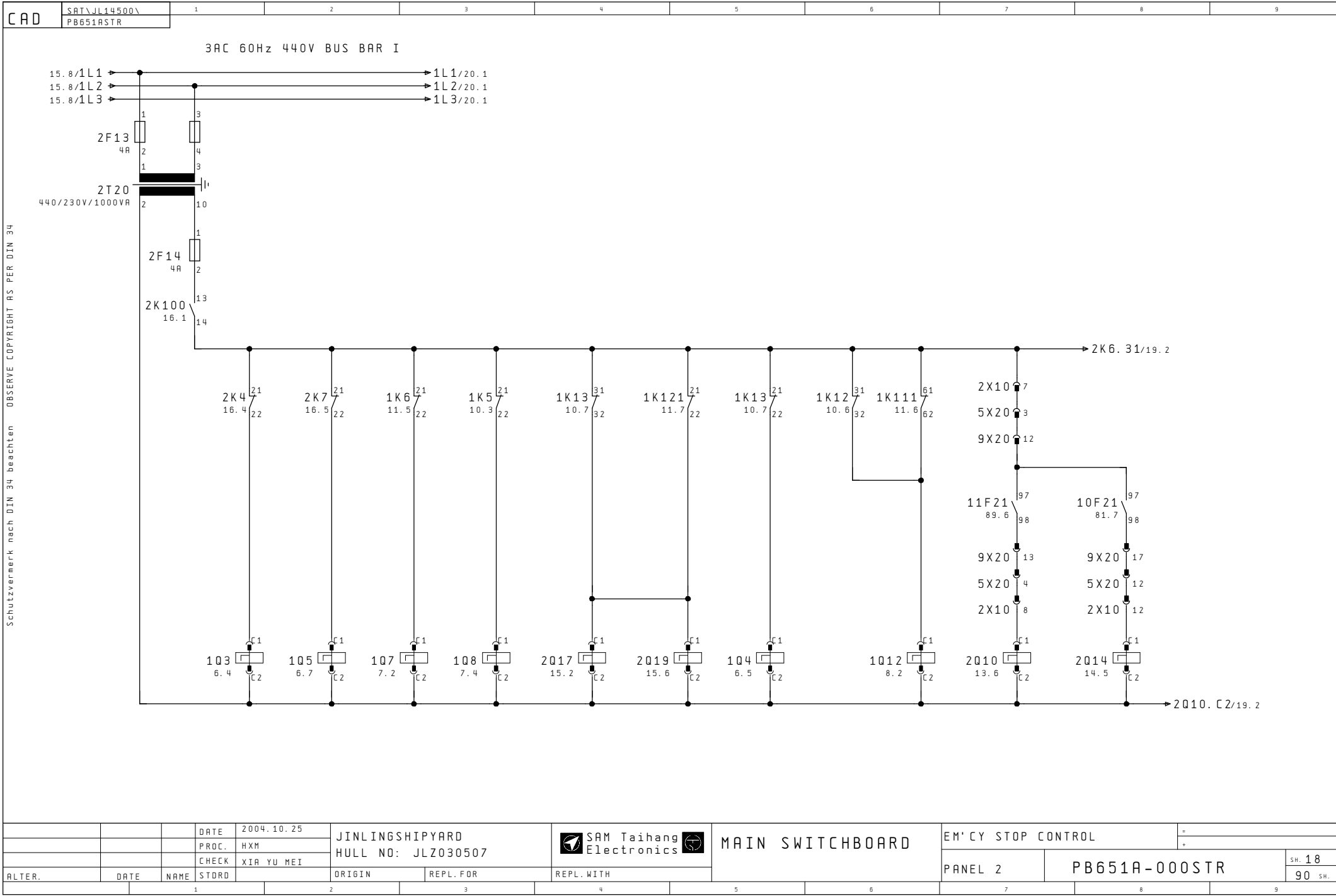

Schutzvermerk nach DIN 34 beachten OBSERVE COPYRIGHT AS PER DIN 34

04. Mar. 2005

01. Nov. 2005

Schutzvermerk nach DIN 34 beachten OBSERVE COPYRIGHT AS PER DIN 34

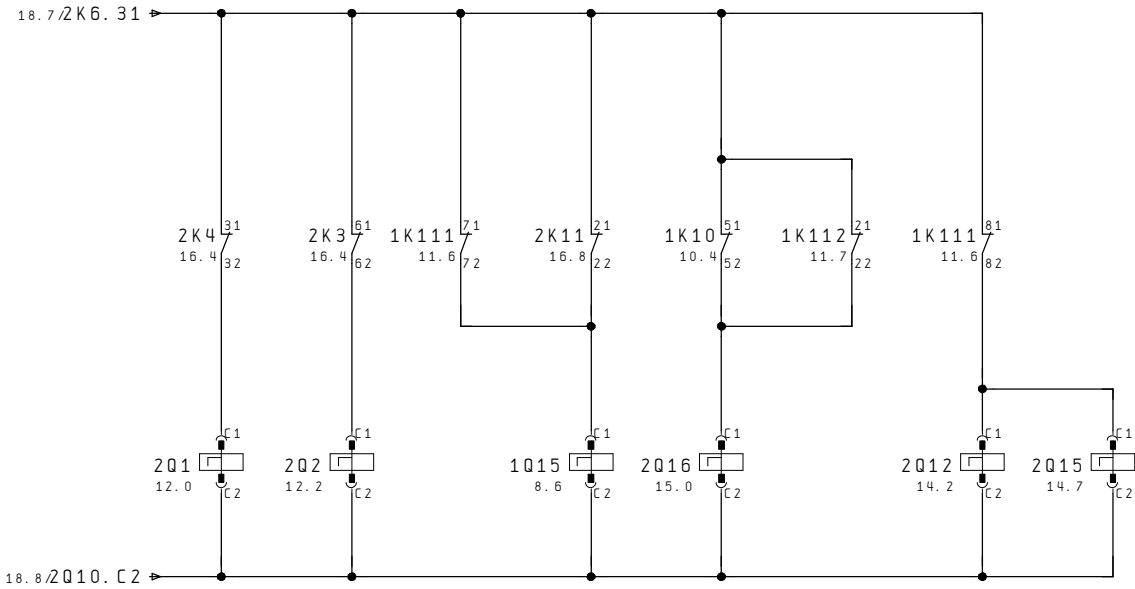

			DATE	2004.10.25	JINLINGSHIPYARD HULL NO: JLZ030507			MAIN SWITCHBOARD	EM'CY STOP CONTROL			
			PROC.	HXM								
			CHECK	XIA YU MEI								
ALTER.	DATE	NAME	STDRD		ORIGIN	REPL. FOR	REPL. WITH		PANEL 2	PB651A-000STR		SH. 19 90 SH.
			1	2	3	4	5	6	7	8	9	

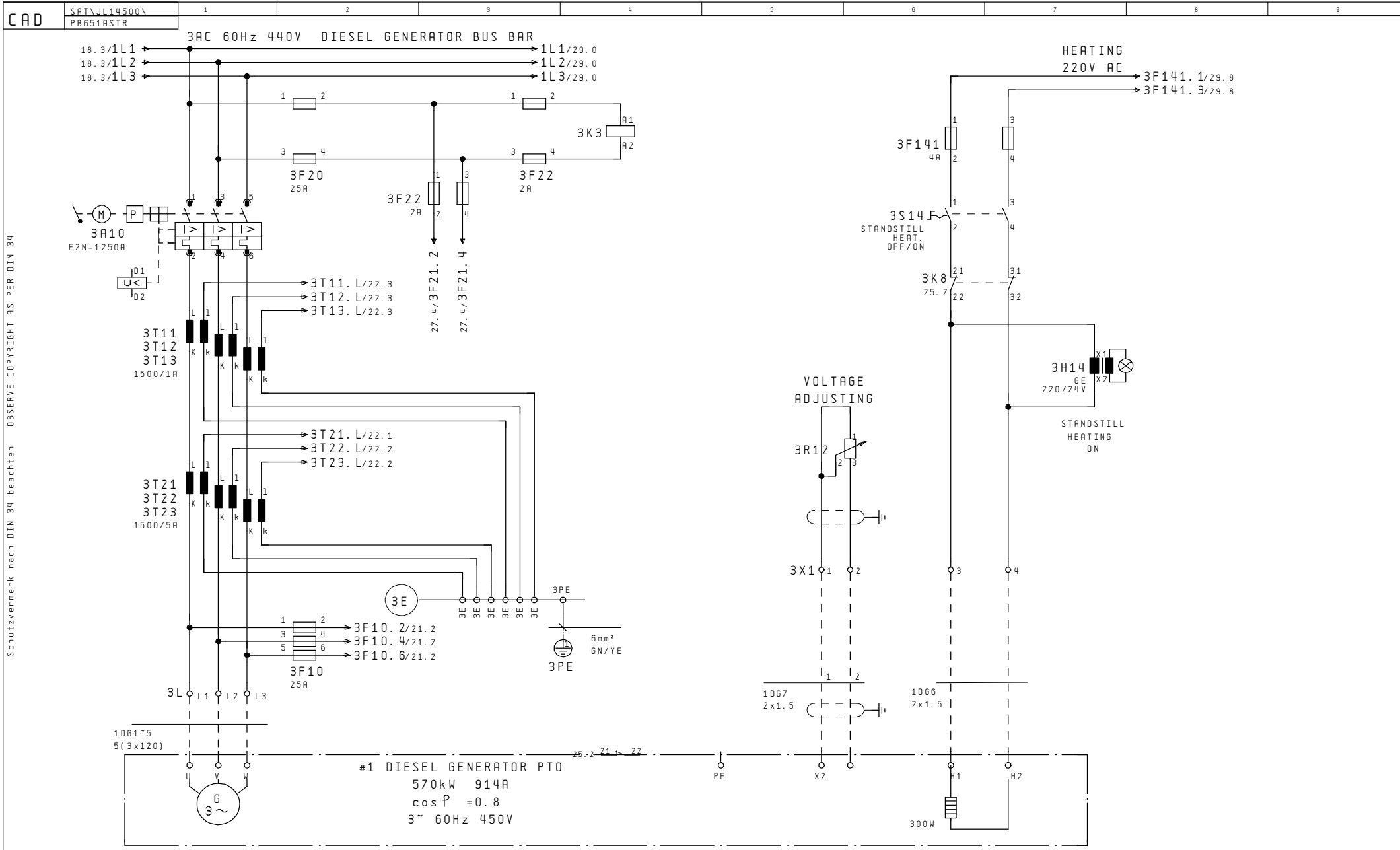

Schutzvermerk nach DIN 34 beachten OBSERVE COPYRIGHT AS PER DIN 34

02. Aug. 2005

01. Nov. 2005

			DATE	2004.10.25	JINLINGSHIPYARD HULL NO: JLZ030507			 SAM Taihang Electronics 	MAIN SWITCHBOARD			1# DIESEL GENERATOR CONNECTION							
			PROC.	HXM								PANEL 3			PB651A-000STR		SH. 20		
ALTER.			CHECK	XIA YU MEI	ORIGIN		REPL. FOR	REPL. WITH				90 SH.							
	DATE	NAME	STORD																
		1		2		3		4		5		6		7		8		9	

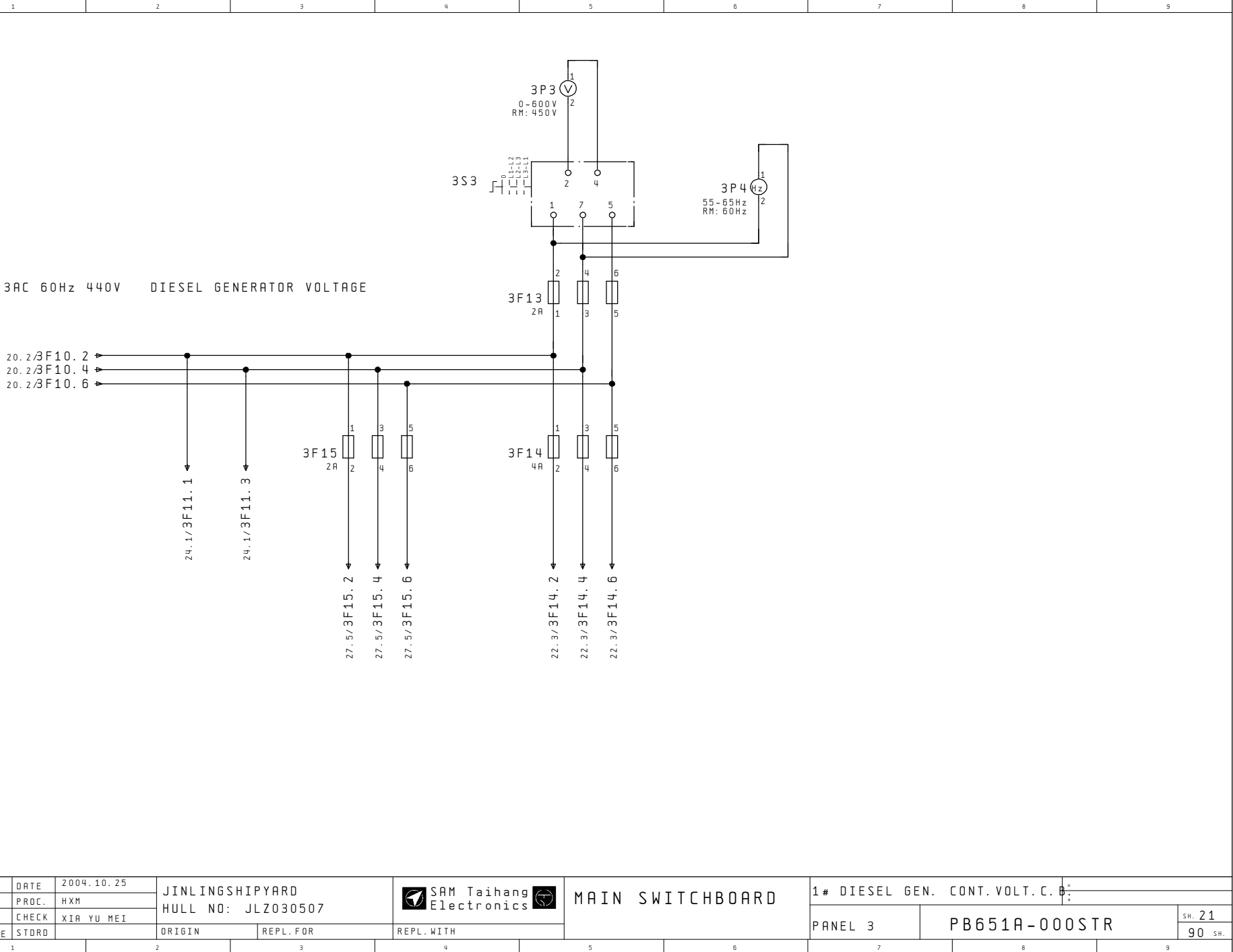

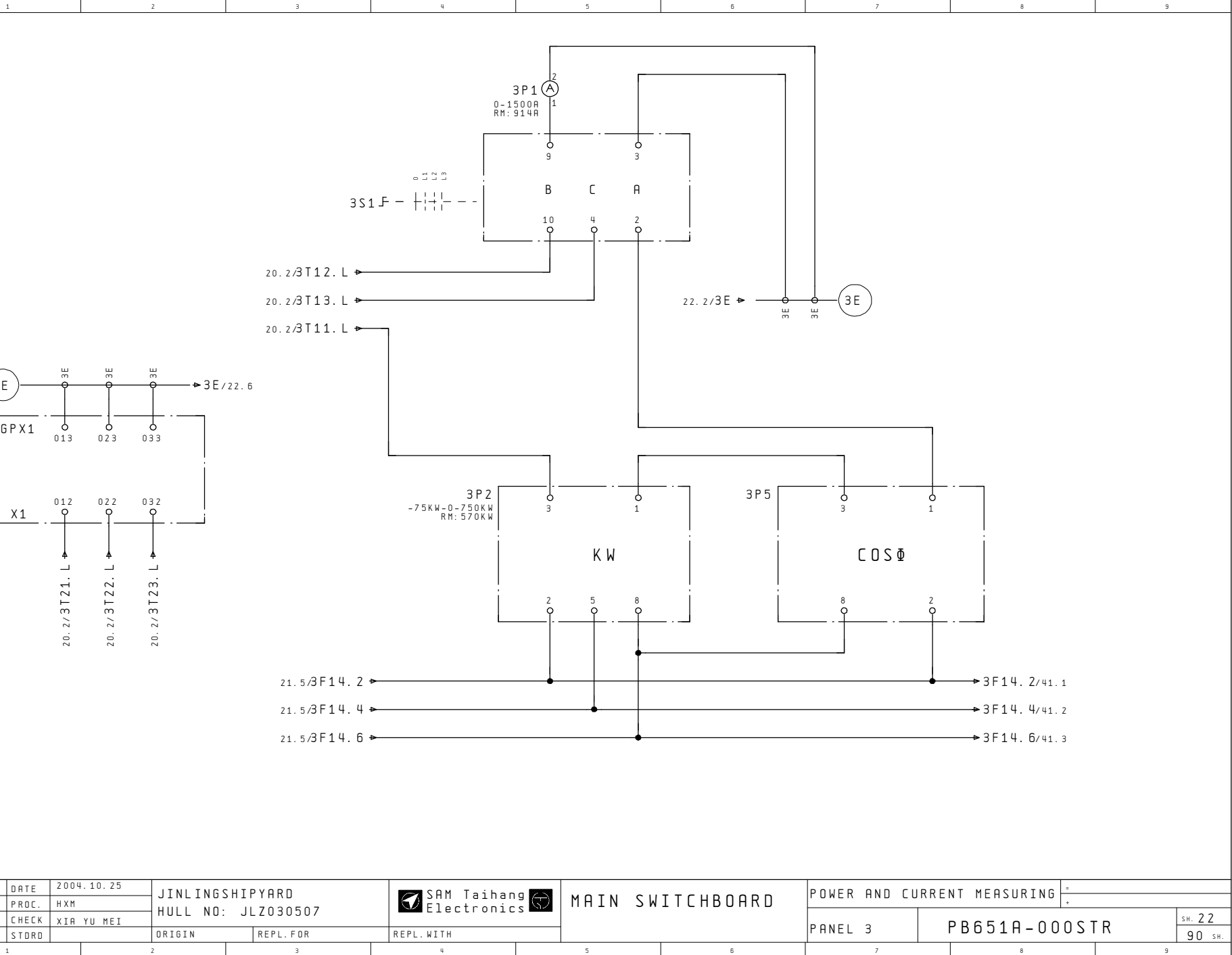

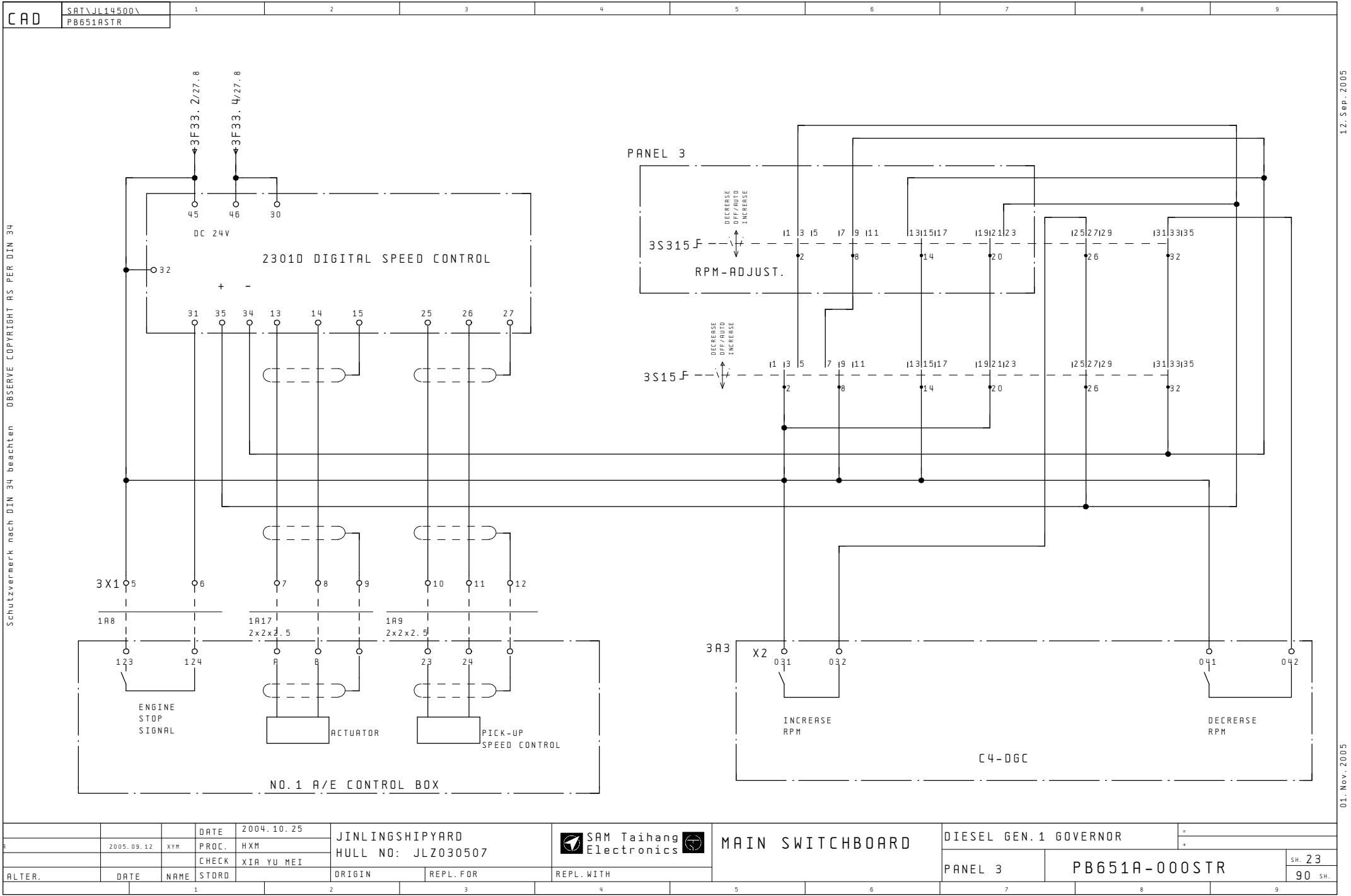

1

2

3

4

5

6

7

8

9

Schutzvermerk nach DIN 34 beachten OBSERVE COPYRIGHT AS PER DIN 34

12. Sep. 2005

01. Nov. 2005

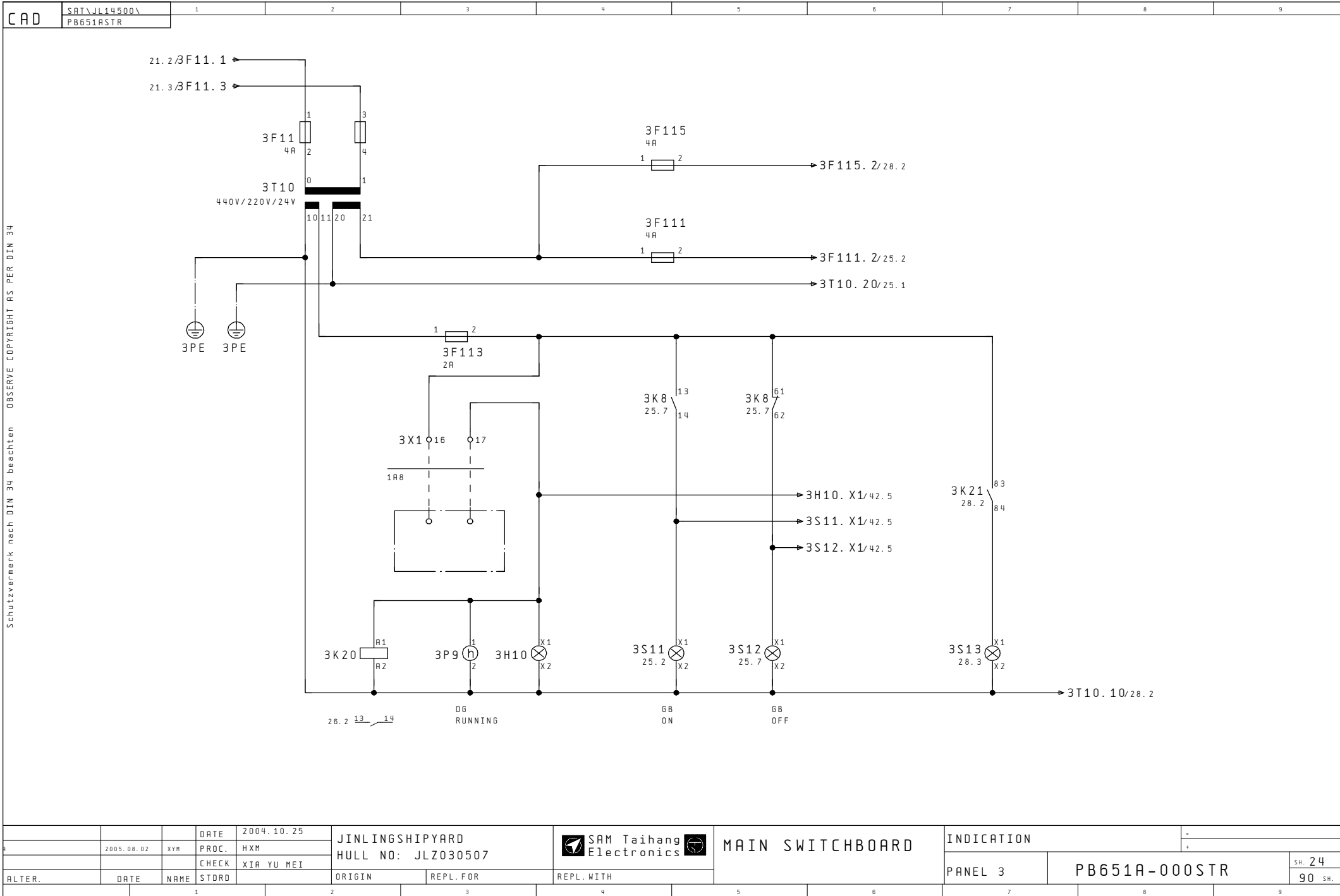

Schutzvermerk nach DIN 34 beachten OBSERVE COPYRIGHT AS PER DIN 34

02. Aug. 2005

01. Nov. 2005



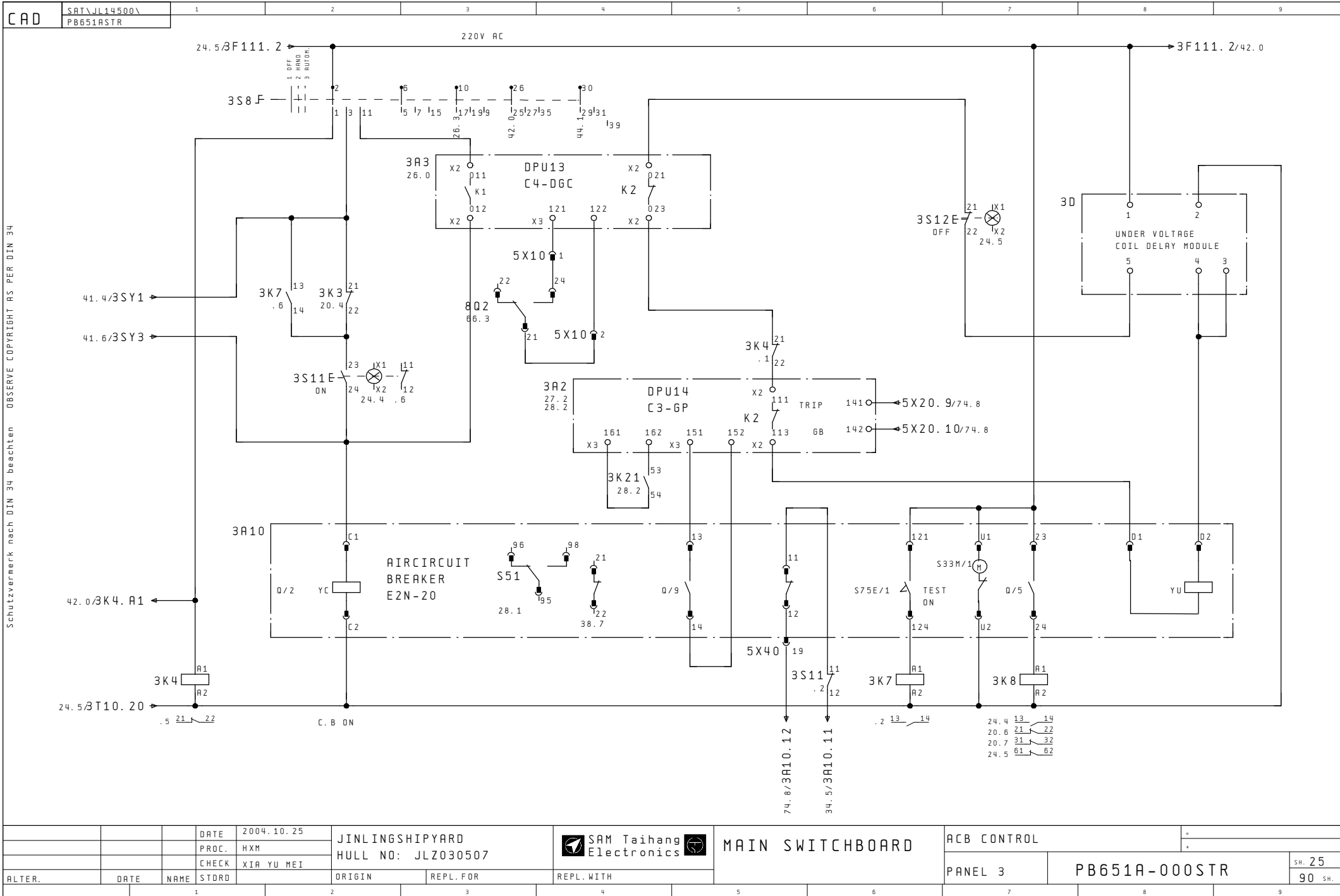

Schutzvermerk nach DIN 34 beachten OBSERVE COPYRIGHT AS PER DIN 34

02. Aug. 2005

01. Nov. 2005

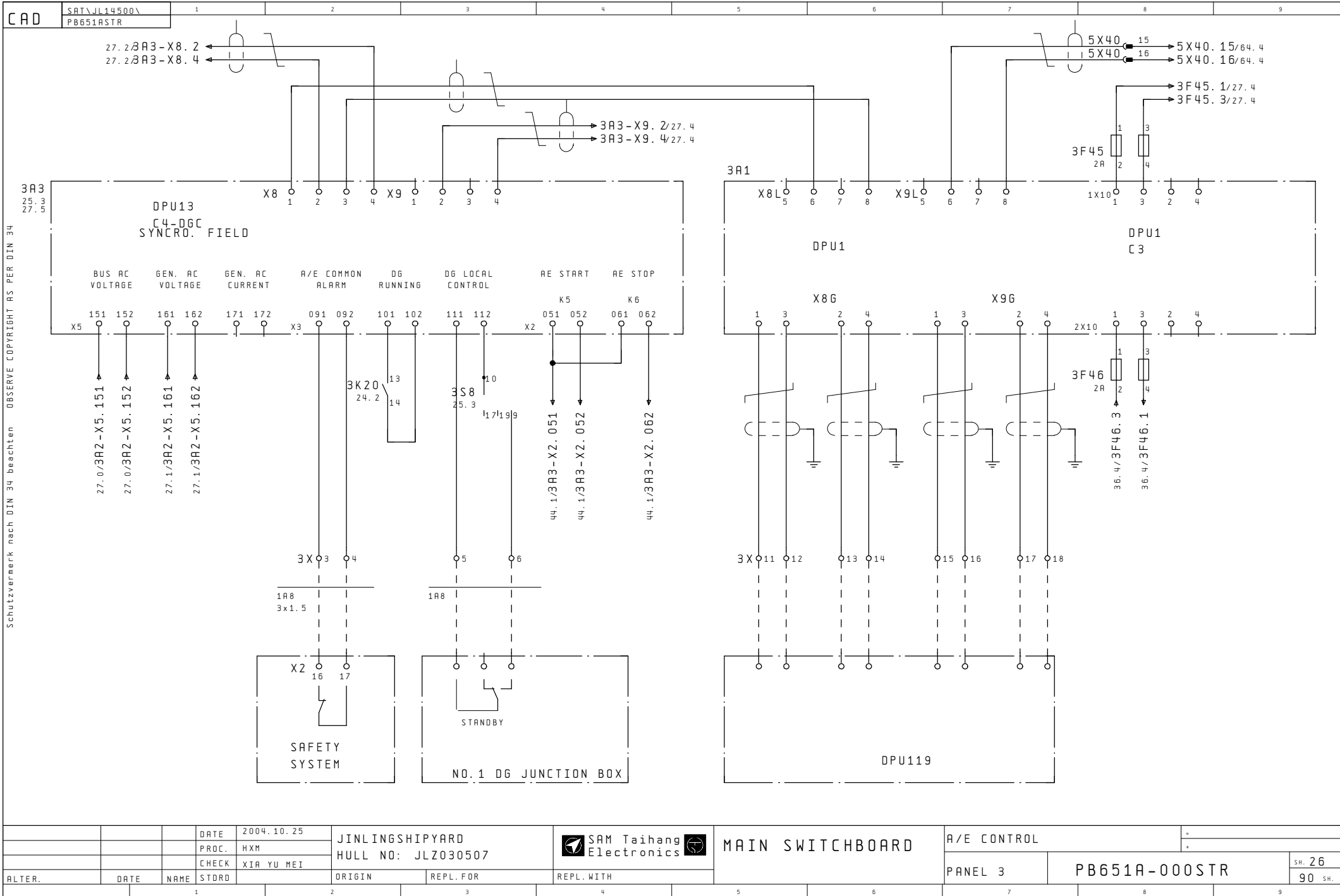

Schutzvermerk nach DIN 34 beachten OBSERVE COPYRIGHT AS PER DIN 34

10. Jun. 2005

01. Nov. 2005

			DATE	2004. 10. 25	JINLINGSHIPYARD HULL NO: JLZ030507				MAIN SWITCHBOARD		A/E CONTROL			
			PROC.	HXM										
			CHECK	XIA YU MEI										
ALTER.	DATE	NAME	STORD		ORIGIN	REPL. FOR	REPL. WITH			PANEL 3	PB651A-000STR		SH. 26 90 SH.	
			1		2	3	4	5	6	7	8	9		

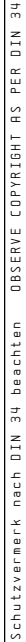

		DATE	2004.10.25	JINLINGSHIPYARD HULL NO: JLZ030507			 SAM Taihang Electronics 	MAIN SWITCHBOARD	A/E CONTROL			
		PROC.	HXM									
		CHECK	XIA YU MEI									
ALTER.	DATE	NAME	STORD	ORIGIN	REPL.FOR	REPL.WITH			PANEL 3	PB651A-000STR	SH. 27 90 SH.	
		1	2		3	4	5	6	7	8	9	

CAD

SAT\JL14500\  
PB651A STR

123456789

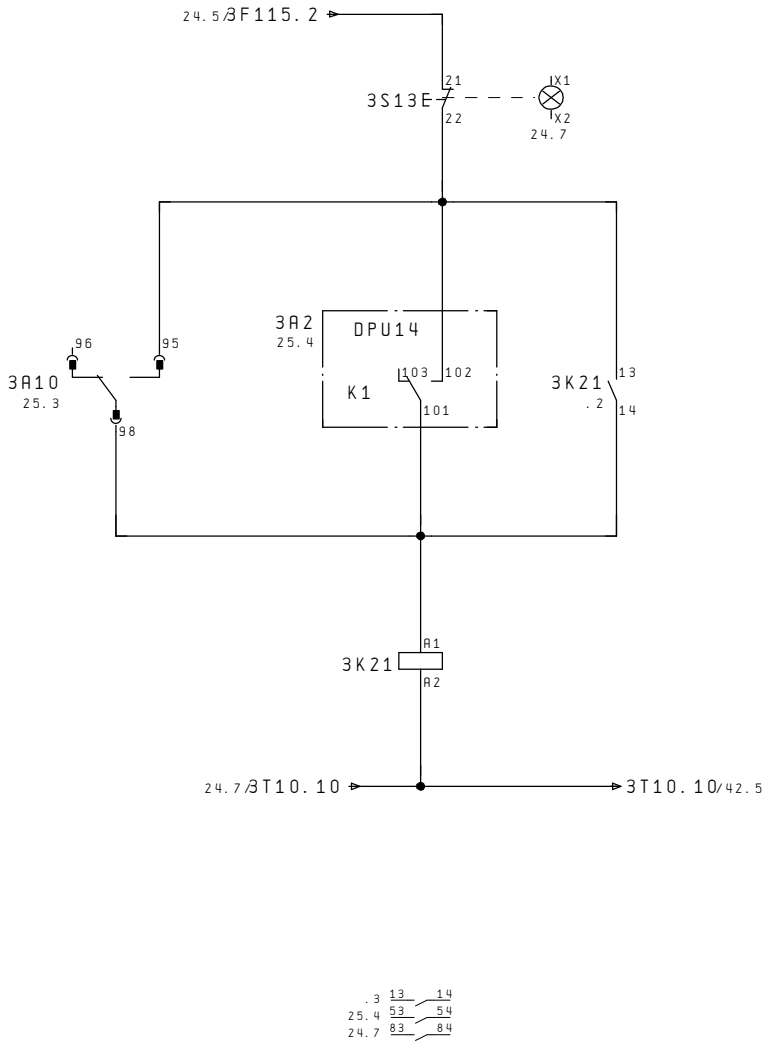

Schutzvermerk nach DIN 34 beachten OBSERVE COPYRIGHT AS PER DIN 34

		DATE	2004.10.25	JINLINGSHIPYARD		MAIN SWITCHBOARD	GENERATOR PROTECTION		
		PROC.	HXM	HULL NO: JLZ030507					
		CHECK	XIA YU MEI						SH. 28
ALTER.	DATE	NAME	STDOR	ORIGIN	REPL. FOR	REPL. WITH	PANEL 3	PB651A-000STR	90 SH.
	1			2	3	4	5	6	7
									8
									9

02. Aug. 2005

01. Nov. 2005

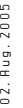

			DATE	2004.10.25	JINLINGSHIPYARD HULL NO: J LZ030507			 SAM Taihang Electronics 	MAIN SWITCHBOARD			2# DIESEL GENERATOR CONNECTION			
			PROC.	HXM											
			CHECK	XIA YU MEI											
ALTER.	DATE	NAME	STORD	ORIGIN	REPL.FOR	REPL.WITH				PANEL 4	PB651A-000STR		SH. 29		
													90 SH.		

CAD

SAT\JL14500\  
PB651A STR

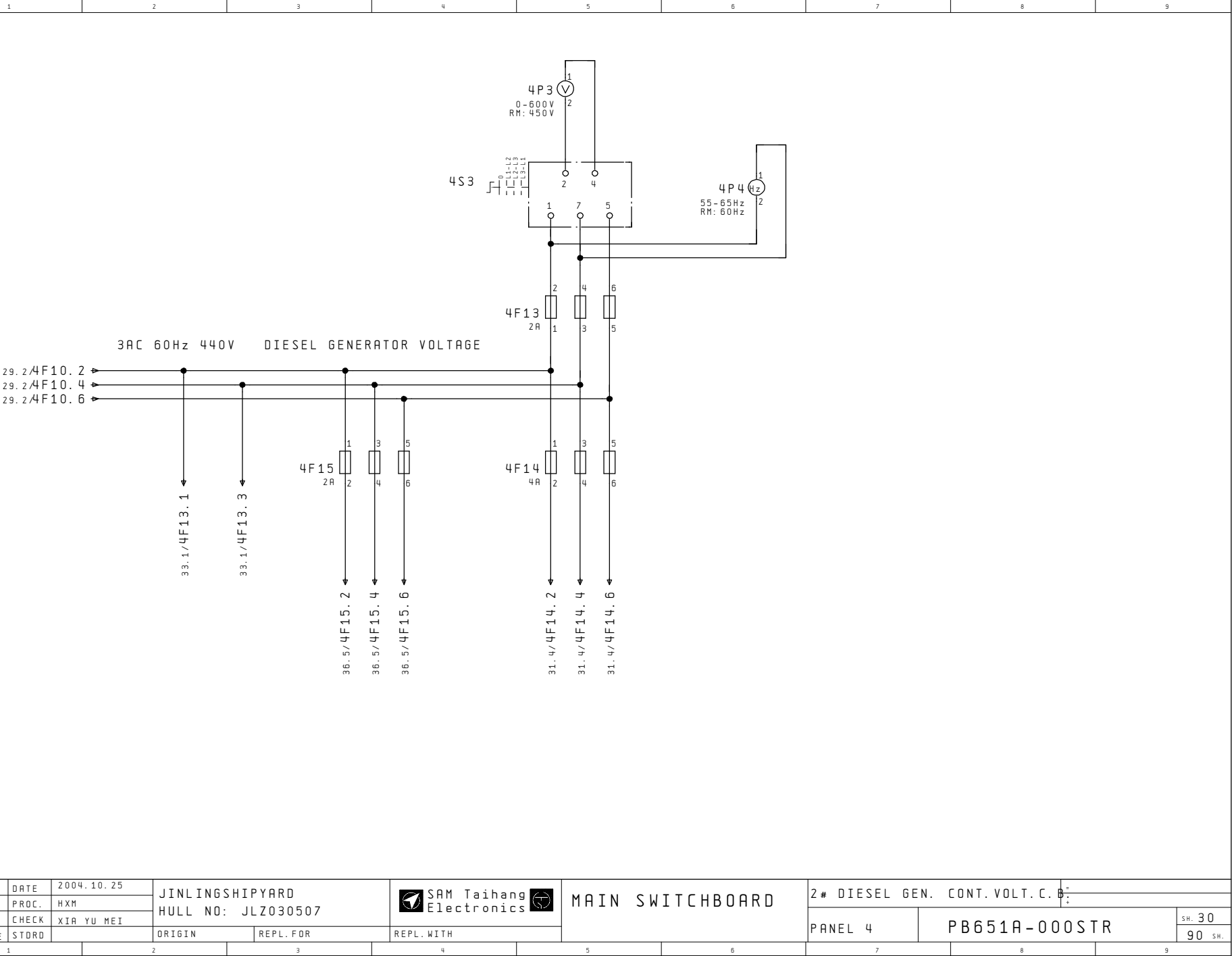

Schutzvermerk nach DIN 34 beachten OBSERVE COPYRIGHT AS PER DIN 34

		DATE	2004.10.25	JINLINGSHIPYARD		MAIN SWITCHBOARD		2# DIESEL GEN. CONT.VOLT.C.B.	
		PROC.	HXM	HULL NO: JLZ030507					
		CHECK	XIA YU MEI						
ALTER.	DATE	NAME	STDRD	ORIGIN	REPL. FOR	REPL. WITH	PANEL 4	PB651A-000STR	SH. 30 90 SH.
			1		2	3			9

24. Feb. 2005

01. Nov. 2005

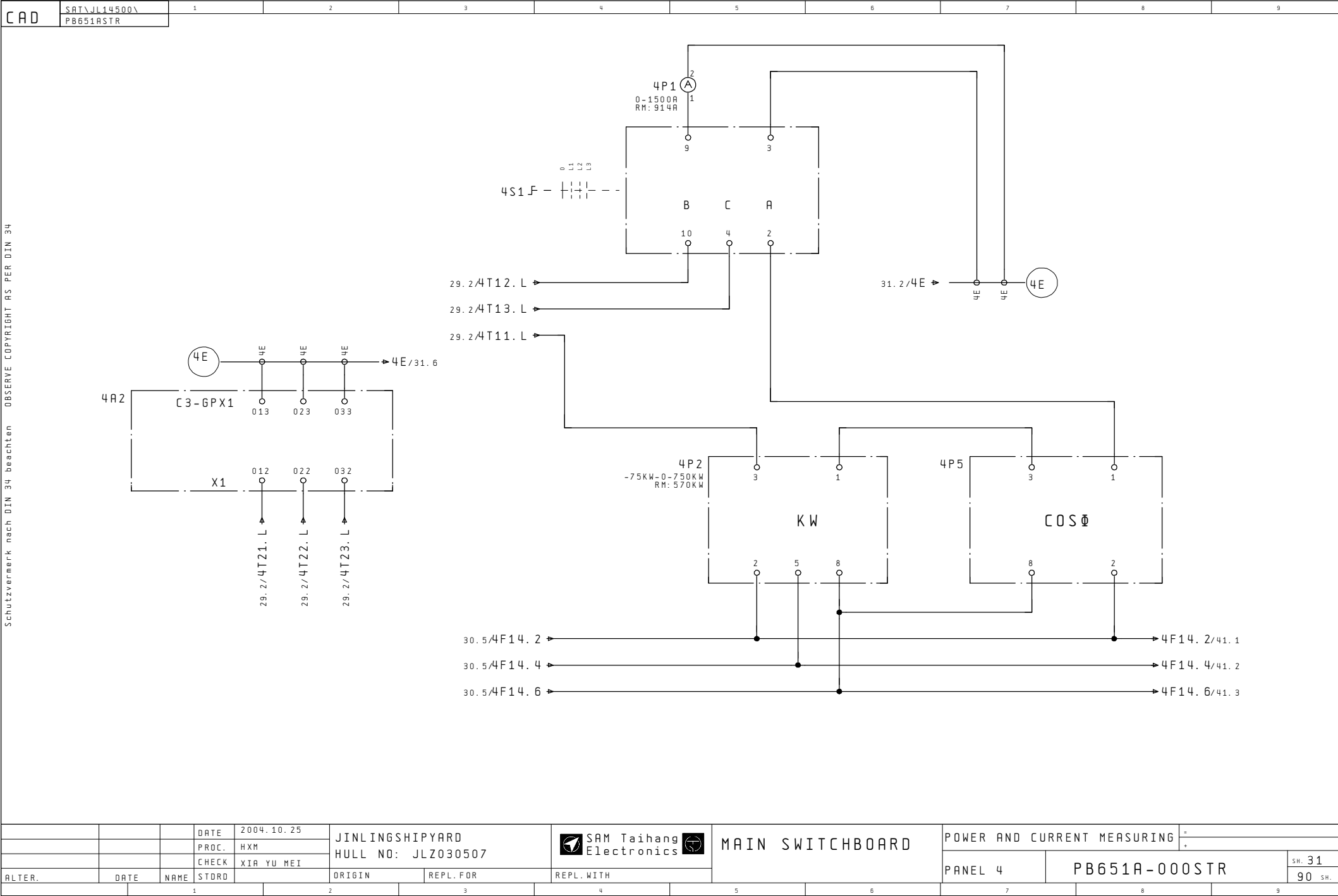

Schutzvermerk nach DIN 34 beachten OBSERVE COPYRIGHT AS PER DIN 34

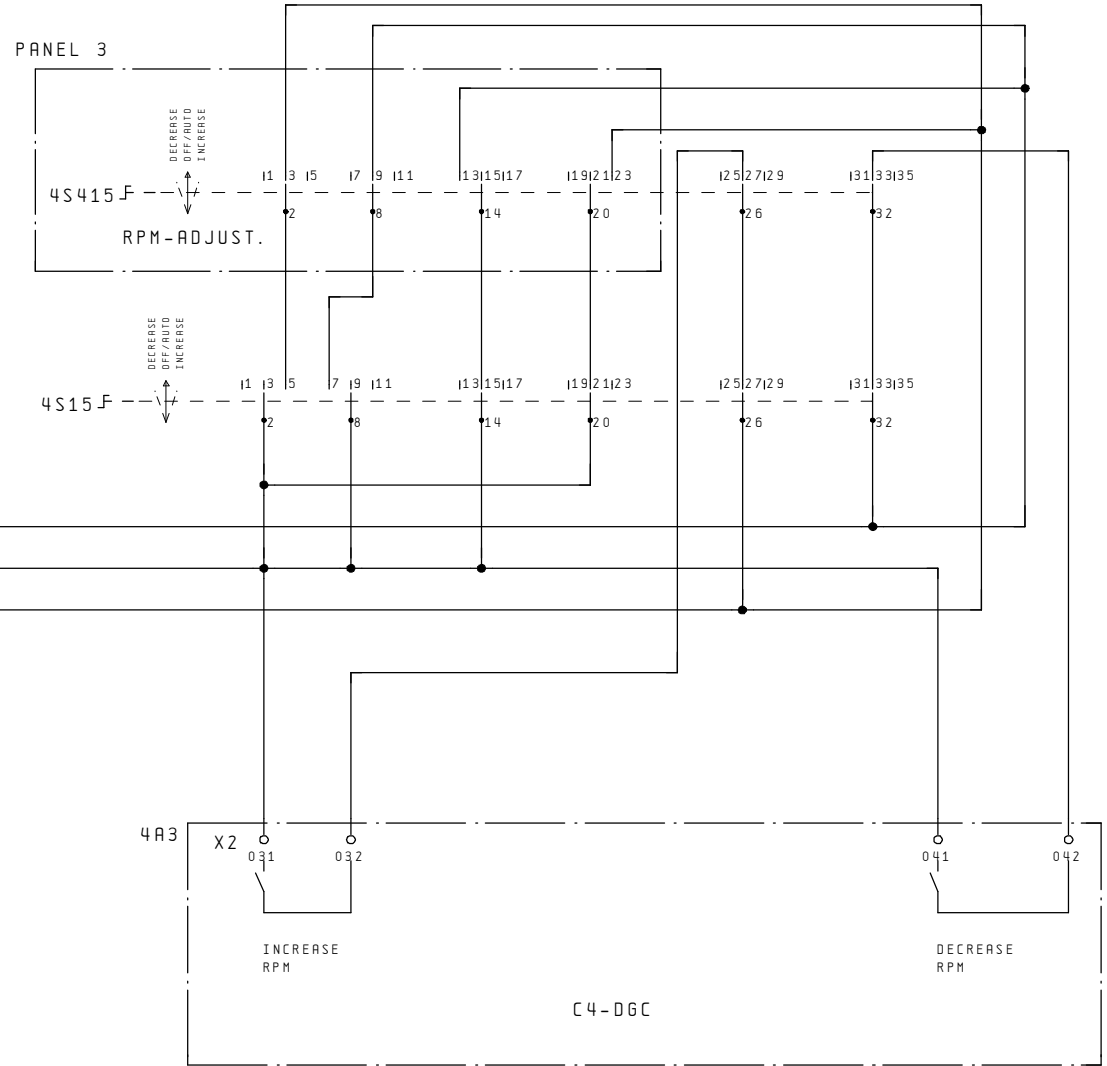
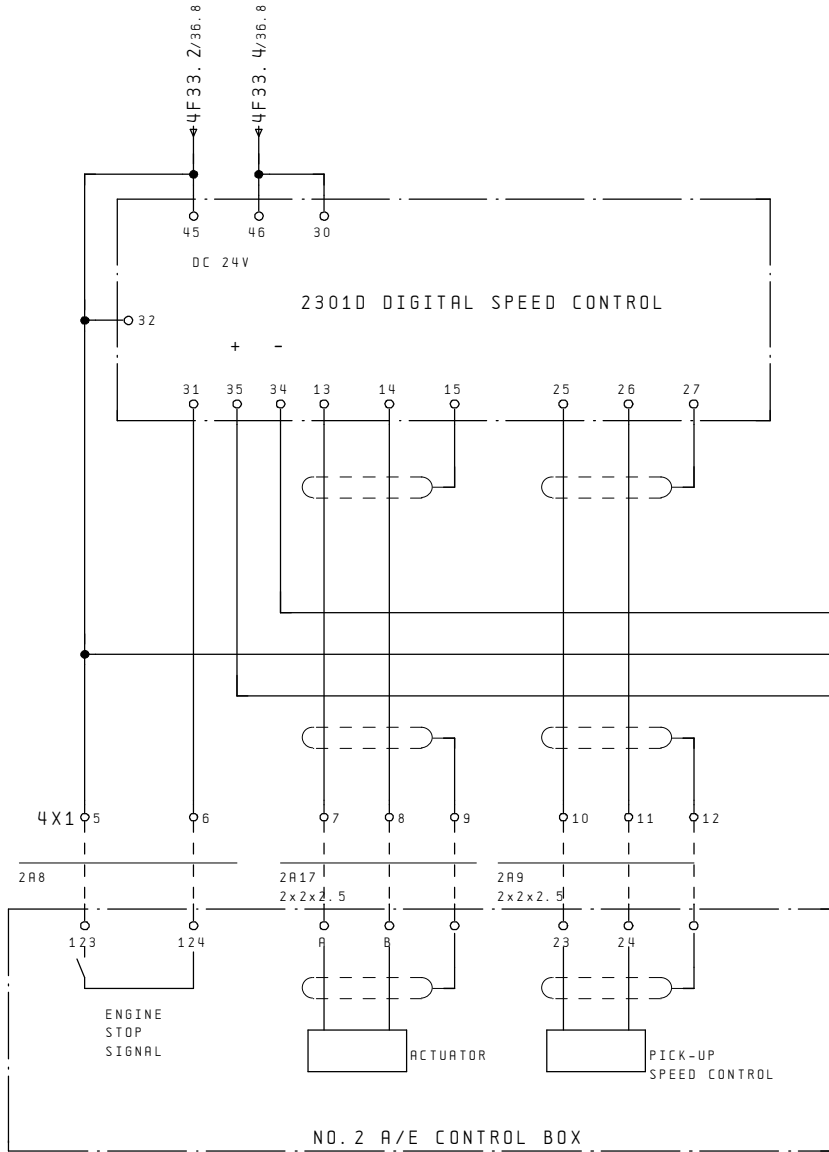

			DATE	2004.10.25	JINLINGSHIPYARD HULL NO: JLZ030507			MAIN SWITCHBOARD	DIESEL GEN.2 GOVERNOR			
	2005.09.12	XTM	PROC.	HXM								
			CHECK	XIA YU MEI							PANEL 4	
ALTER.	DATE	NAME	STORD	ORIGIN	REPL. FOR	REPL. WITH					SH. 32	
												90 SH.
			1	2		3		4		5		6
									7		8	
											9	



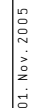

			DATE	2004.10.25	JINLINGSHIPYARD HULL NO: JLZ030507			MAIN SWITCHBOARD	INDICATION		=	
A	2005.08.02	XYM	PROC.	HXM					*			
			CHECK	XIA YU MEI								
ALTER.	DATE	NAME	STDRD	ORIGIN	REPL. FOR	REPL. WITH			PANEL 4	PB651A-000STR		SH. 33
												90 SH.

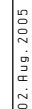

			DATE	2004.10.25	JINLINGSHIPYARD HULL NO: JLZ030507		 SAM Taihang Electronics	MAIN SWITCHBOARD	ACB CONTROL			
			PROC.	HXM								
			CHECK	XIA YU MEI								
ALTER.	DATE	NAME	STDRD	ORIGIN	REPL. FOR	REPL. WITH			PANEL 4	PB651A-000STR		SH. 34 90 SH.
			1	2		3	4	5	6	7	8	9

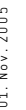

			DATE	2004.10.25	JINLINGSHIPYARD			 SAM Taihang Electronics 	MAIN SWITCHBOARD			A/E CONTROL			
			PROC.	HXM											
			CHECK	XIA YU MEI											
ALTER.	DATE	NAME	STORD		ORIGIN	REPL.FOR	REPL.WITH			PANEL 4	PB651A-000STR		SH. 35		
													90 SH.		

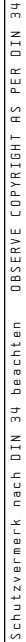

			DATE	2004.10.25	JINLINGSHIPYARD			MAIN SWITCHBOARD	A/E CONTROL			
			PROC.	HXM	HULL NO: J LZ030507							
			CHECK	XIA YU MEI								
ALTER.	DATE	NAME	STORD	ORIGIN	REPL.FOR	REPL.WITH			PANEL 4	PB651A-000STR		SH. 36
			1	2	3	4	5	6	7	8	9	90 SH.

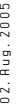

			DATE	2004.10.25	JINLINGSHIPYARD HULL NO: JLZ030507	 SAM Taihang Electronics 	MAIN SWITCHBOARD	GENERATOR PROTECTION		=				
			PROC.	HXM								=		
			CHECK	XIA YU MEI										
ALTER.	DATE	NAME	STDRD	ORIGIN	REPL. FOR	REPL. WITH		PANEL 4	PB651A-000STR		SH. 37			
			1	2	3	4	5	6	7	8	9	90 SH		

[illegible]



39.3/5F10.2  
39.3/5F10.4  
39.4/5F10.6

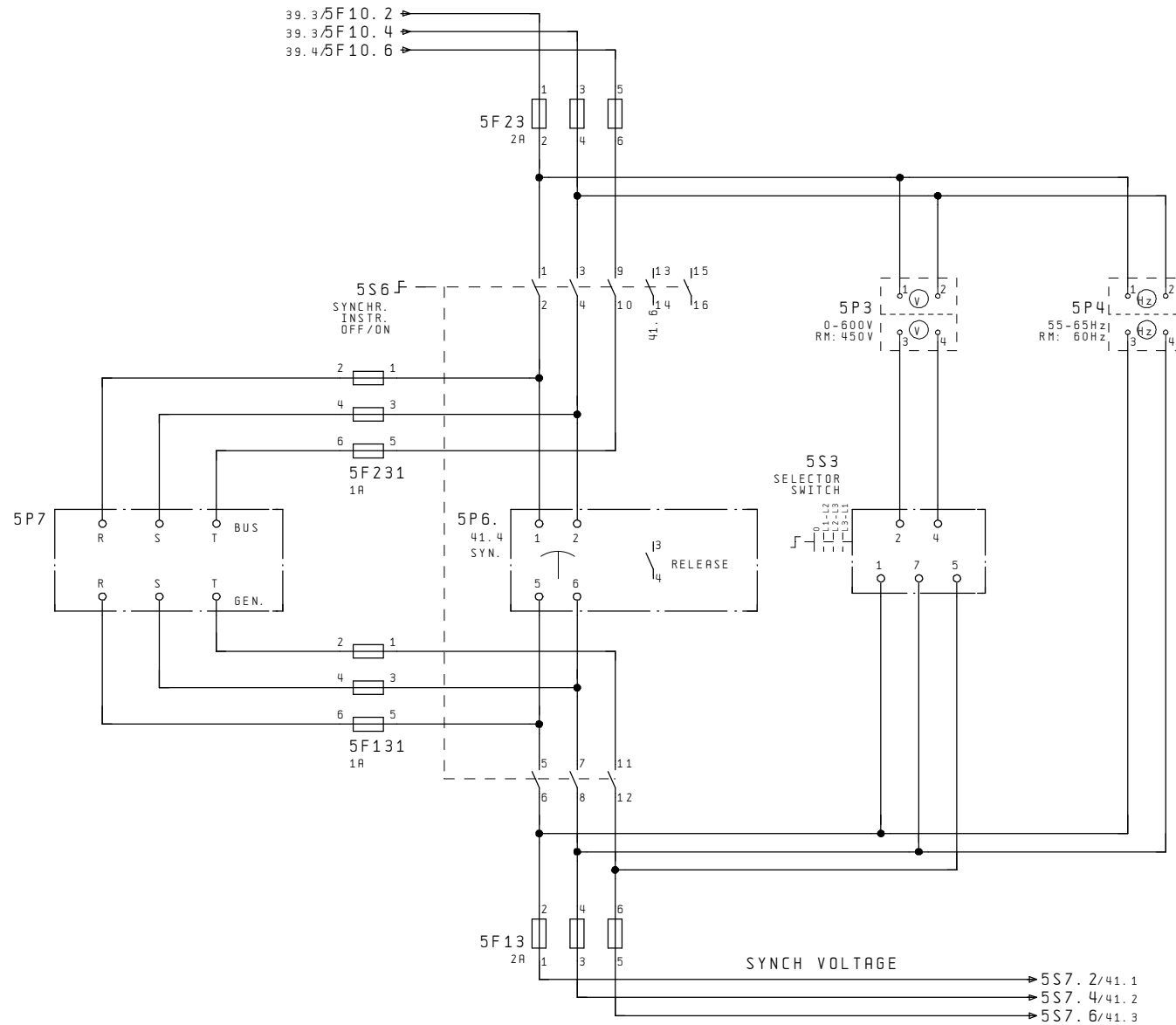

				DATE	2004.10.25	JINLINGSHIPYARD HULL NO: JLZ030507		 SAM Taihang Electronics 	MAIN SWITCHBOARD		MAIN BUS BAR MONIT		=	
			PROC.	HXM	+									
			CHECK	XIA YU MEI										
ALTER.		DATE	NAME	STORD	ORIGIN	REPL. FOR	REPL. WITH			PANEL 5	PB651A-000STR		SH. 40	
													90 SH.	



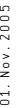

			DATE	2004.10.25	JINLINGSHIPYARD HULL NO: JLZ030507				MAIN SWITCHBOARD	SYNCHR. SELECTION			
			PROC.	HXM									
			CHECK	XIA YU MEI						PANEL 5	PB651A-000STR	SH. 41	
ALTER.	DATE	NAME	STDRD		ORIGIN	REPL.FOR	REPL.WITH					90 SH.	
			1		2	3	4	5	6	7	8	9	

DIESEL GEN.1  
SWITCH OFF

DIESEL GEN. 2  
SWITCH OFF

DIESEL GEN. 3  
SWITCH OFF

DIESEL GEN. 4  
SWITCH OFF

DIESEL  
GEN. 1

DIESEL  
GEN. 2

DIESEL  
GEN. 3

DIESEL  
GEN. 4

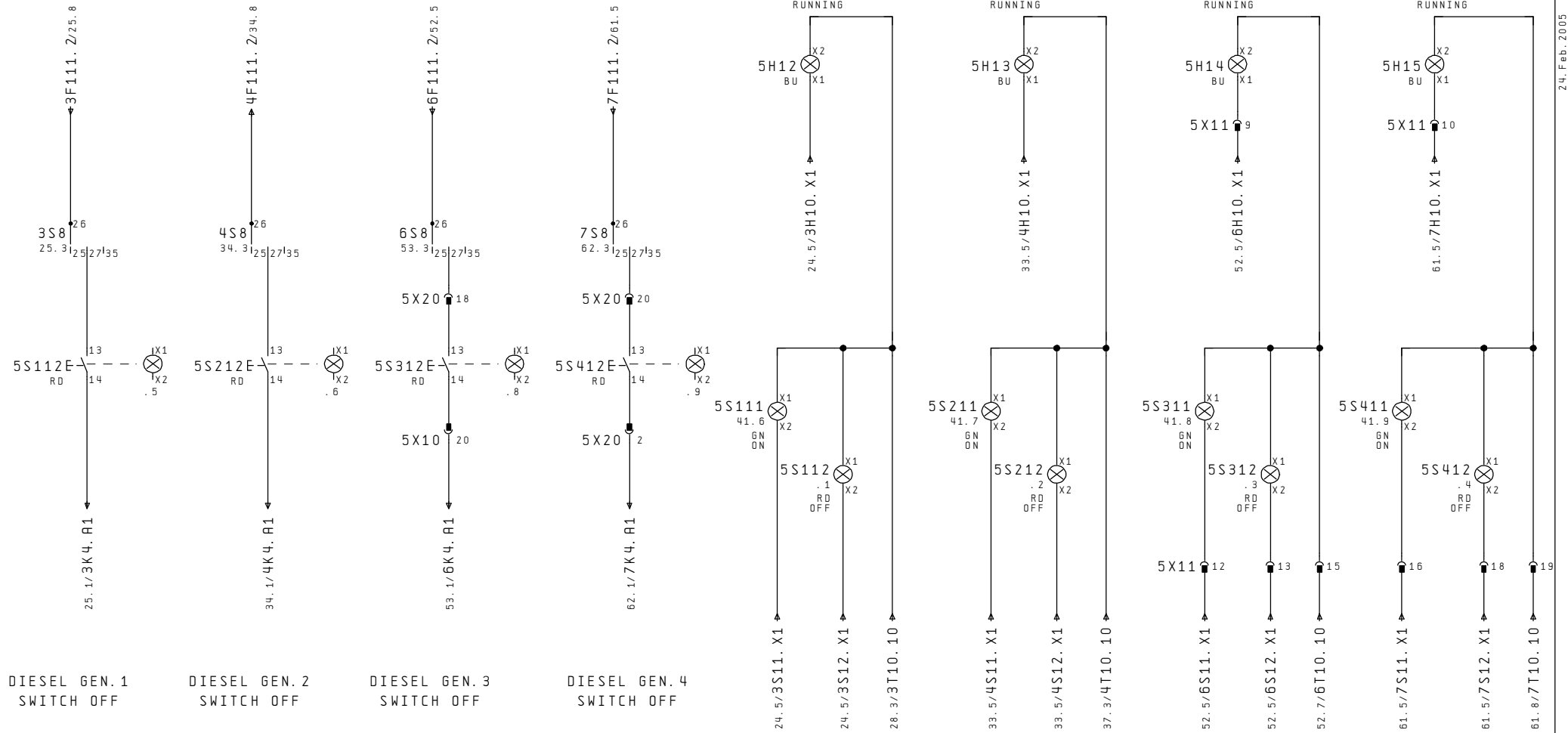

			DATE	2004.10.25	JINLINGSHIPYARD HULL NO: J LZ030507				MAIN SWITCHBOARD	SHAFT AND DIESEL GEN. SWITCH OFF CONTROL	
			PROC.	HXM							
			CHECK	XIA YU MEI							
ALTER.	DATE	NAME	STORD	ORIGIN	REPL.FOR	REPL.WITH			PANEL 5	PB651A-000STR	SH. 42 90 SH.
			1	2	3	4	5	6	7	8	9

CAD

SAT\JL14500\  
PB651A STR

123456789

Schutzvermerk nach DIN 34 beachten OBSERVE COPYRIGHT AS PER DIN 34

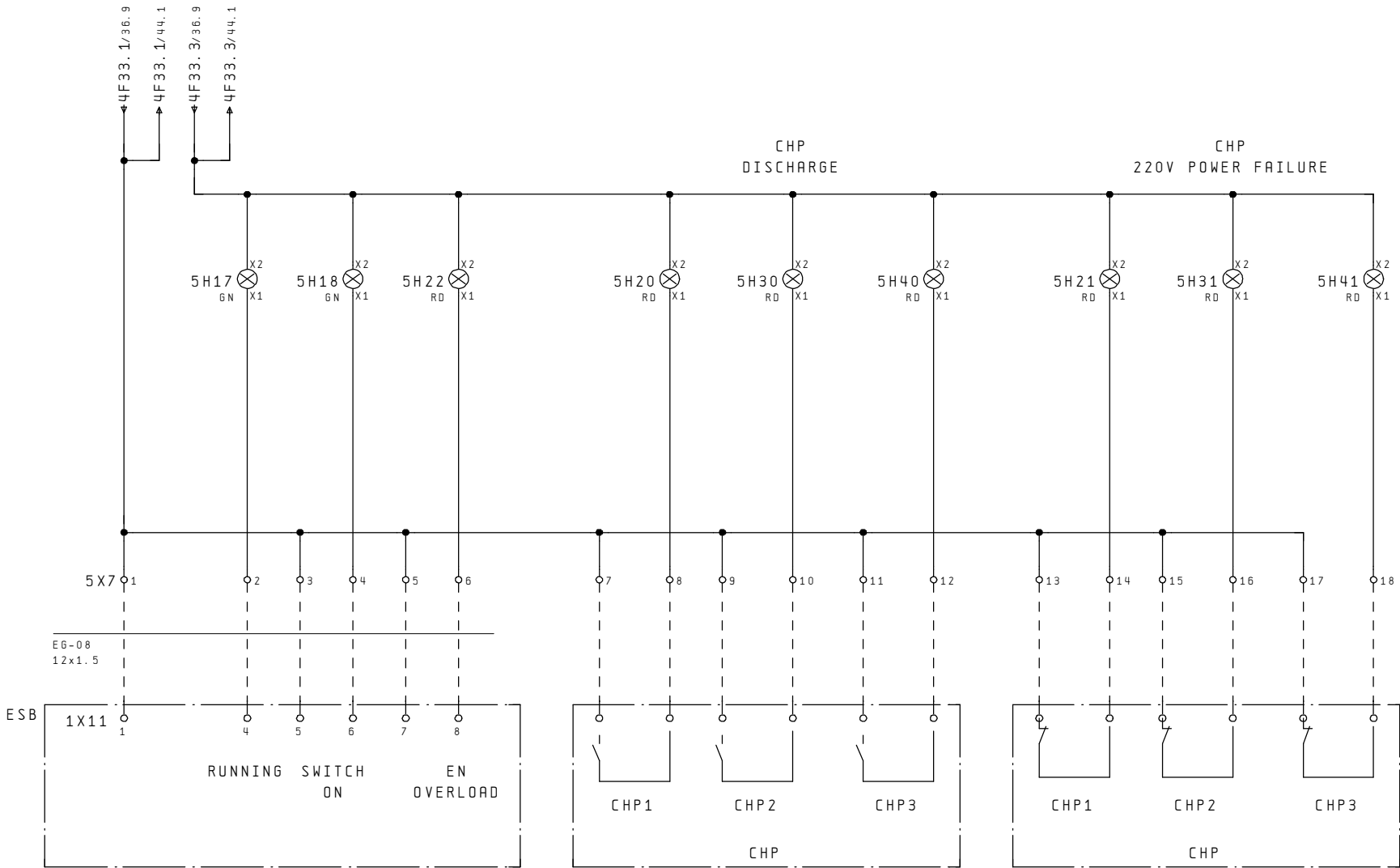

DATE		2004.10.25		JINLINGSHIPYARD		HULL NO: JLZ030507		SAM Taihang Electronics		MAIN SWITCHBOARD		DIESEL GEN. SWITCH ON IND.		SH. 43	
PROC.		HXM		CHECK		XIA YU MEI		ORIGIN		REPL. FOR		REPL. WITH		PANEL 5	
ALTER.		DATE		NAME		STORD		ORIGIN		REPL. FOR		REPL. WITH		PB651A-000STR	
1		2		3		4		5		6		7		8	
9		10		11		12		13		14		15		16	

29.Mar. 2005

01. Nov. 2005

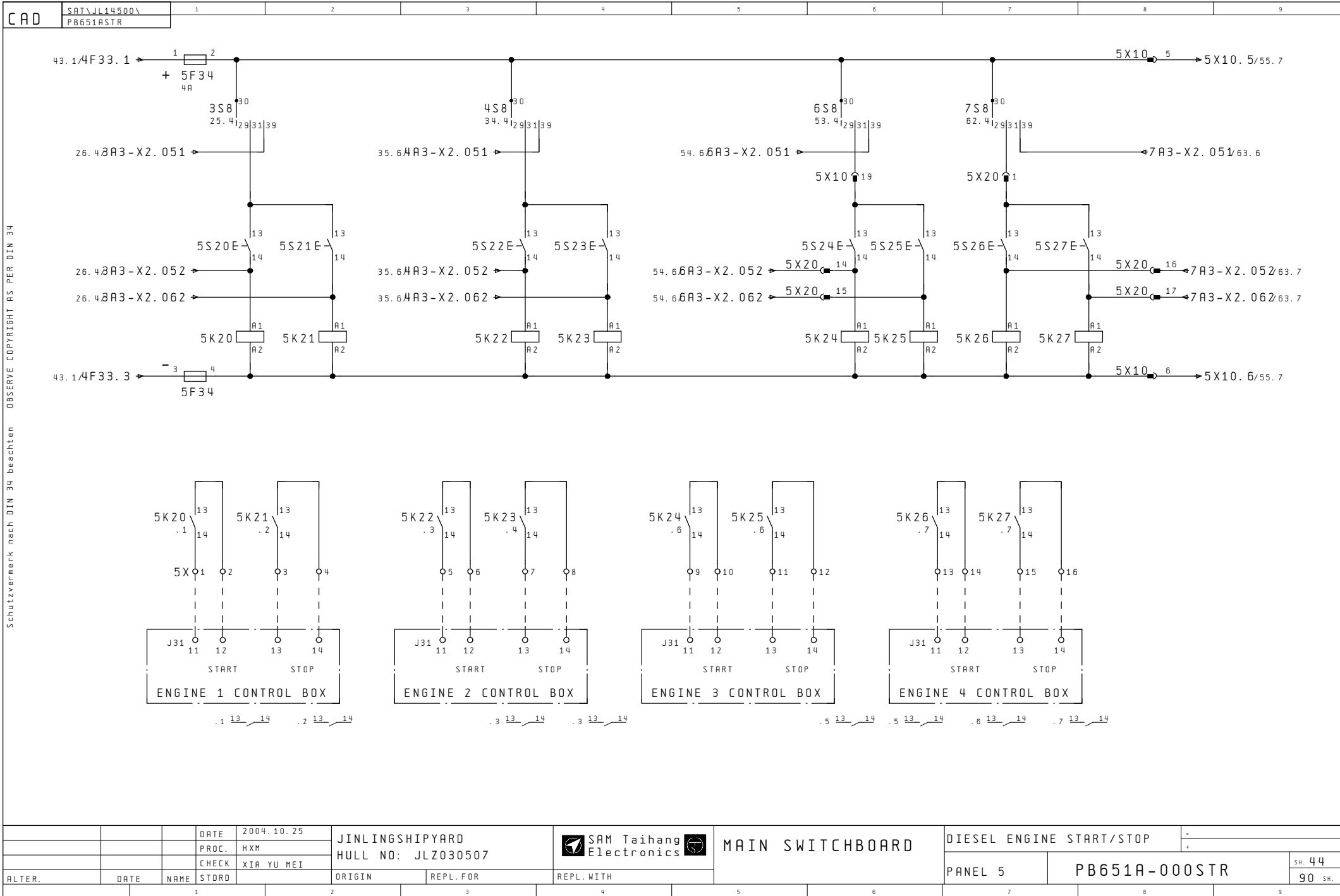

Schutzvermerk nach DIN 34 beachten OBSERVE COPYRIGHT AS PER DIN 34

29.Mar.2005

01.Nov.2005

CAD

SAT\JL14500\  
PB651A STR

1 2 3 4 5 6 7 8 9

Schutzvermerk nach DIN 34 beachten OBSERVE COPYRIGHT AS PER DIN 34

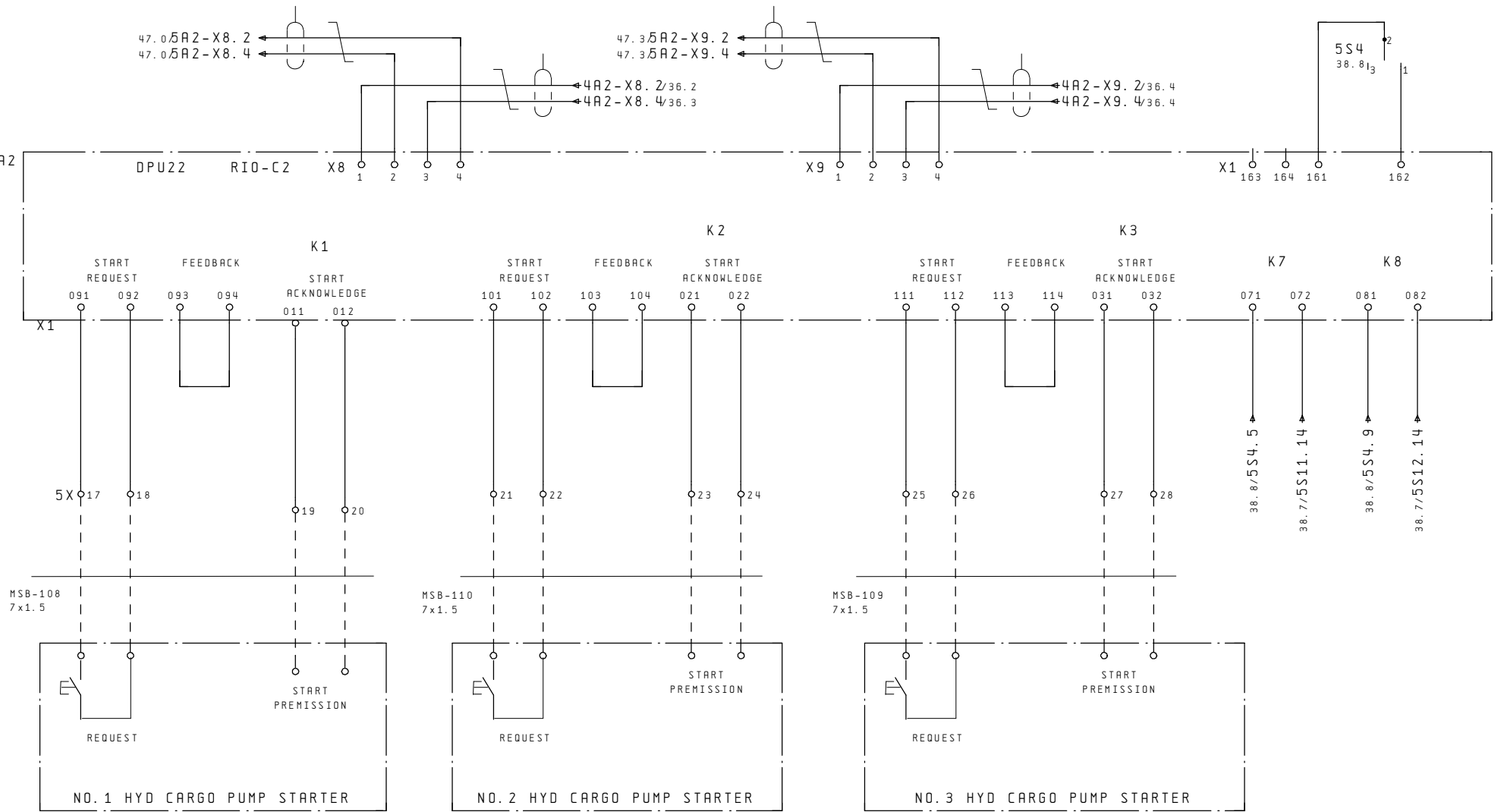

			DATE	2004.10.25	JINLINGSHIPYARD HULL NO: JLZ030507			MAIN SWITCHBOARD		HEAVY LOAD REQUEST			
			PROC.	HXM									
			CHECK	XIA YU MEI									
ALTER.	DATE	NAME	STORD	ORIGIN	REPL. FOR	REPL. WITH				PANEL 5	PB651A-000STR		SH. 45 90 SH.
			1		2	3	4	5	6	7	8	9	

02. Aug. 2005

01. Nov. 2005

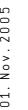
[illegible]

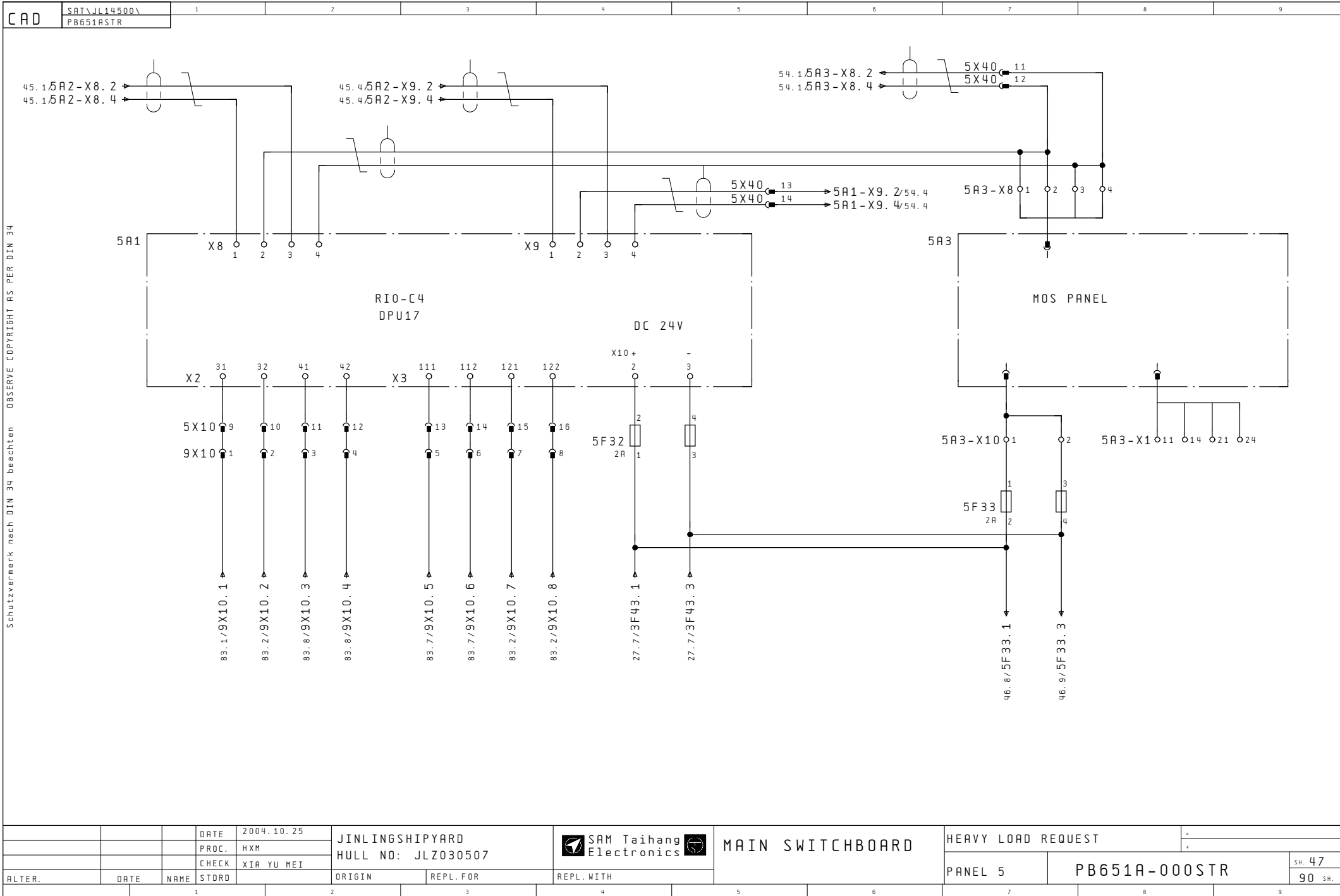

123456789

Schutzvermerk nach DIN 34 beachten OBSERVE COPYRIGHT AS PER DIN 34

24. Feb. 2005

01. Nov. 2005

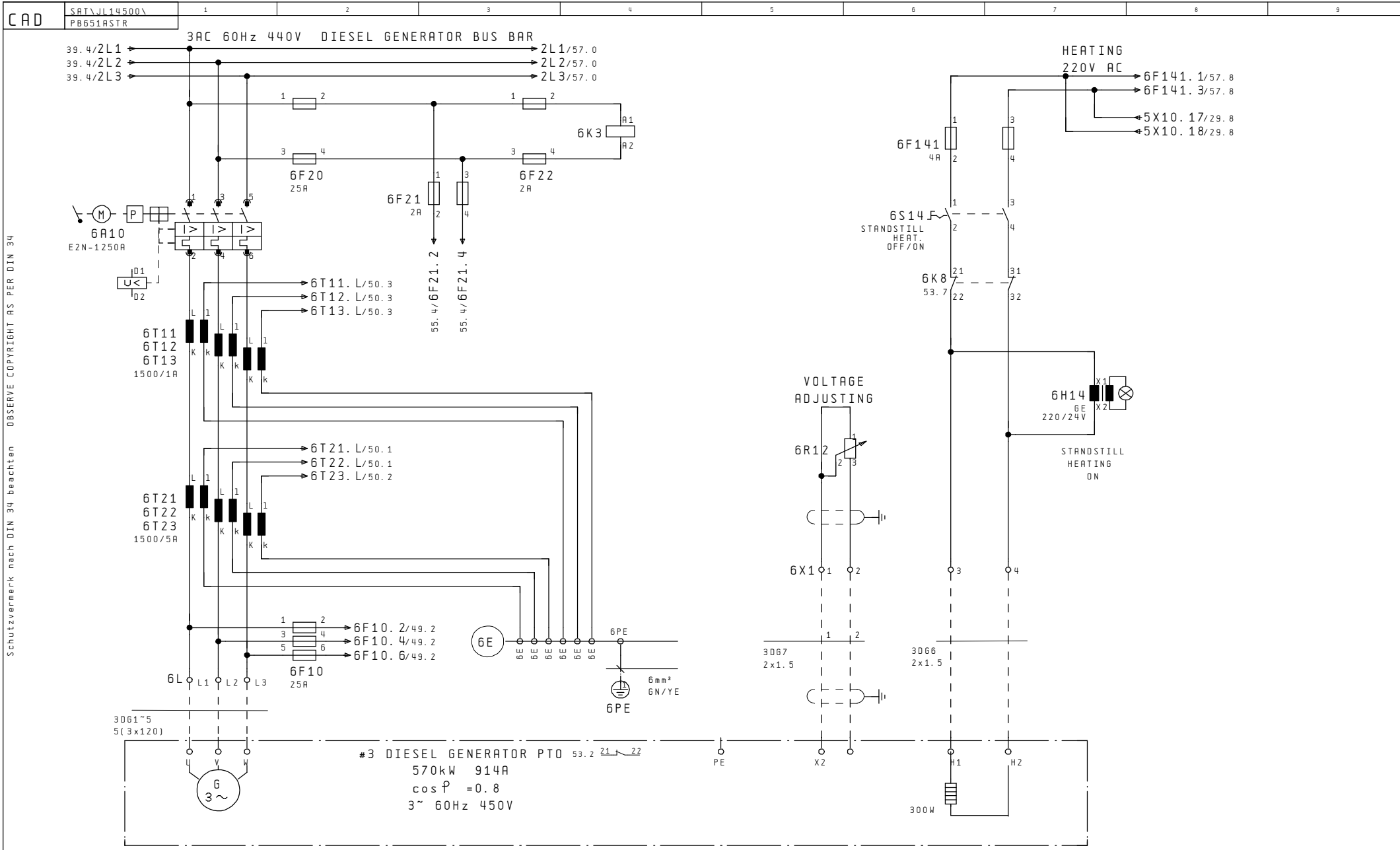

Schutzvermerk nach DIN 34 beachten OBSERVE COPYRIGHT AS PER DIN 34

02. Aug. 2005  
01. Nov. 2005

			DATE	2004.10.25	JINLINGSHIPYARD HULL NO: JLZ030507		 SAM Taihang Electronics 	MAIN SWITCHBOARD		3# DIESEL GENERATOR CONNECTION						
			PROC.	HXM												
			CHECK	XIA YU MEI												
ALTER.	DATE	NAME	STORD		ORIGIN	REPL. FOR	REPL. WITH			PANEL 6		PB651A-000STR		SH. 48 90 SH.		
		1		2		3		4		5		6		7	8	9



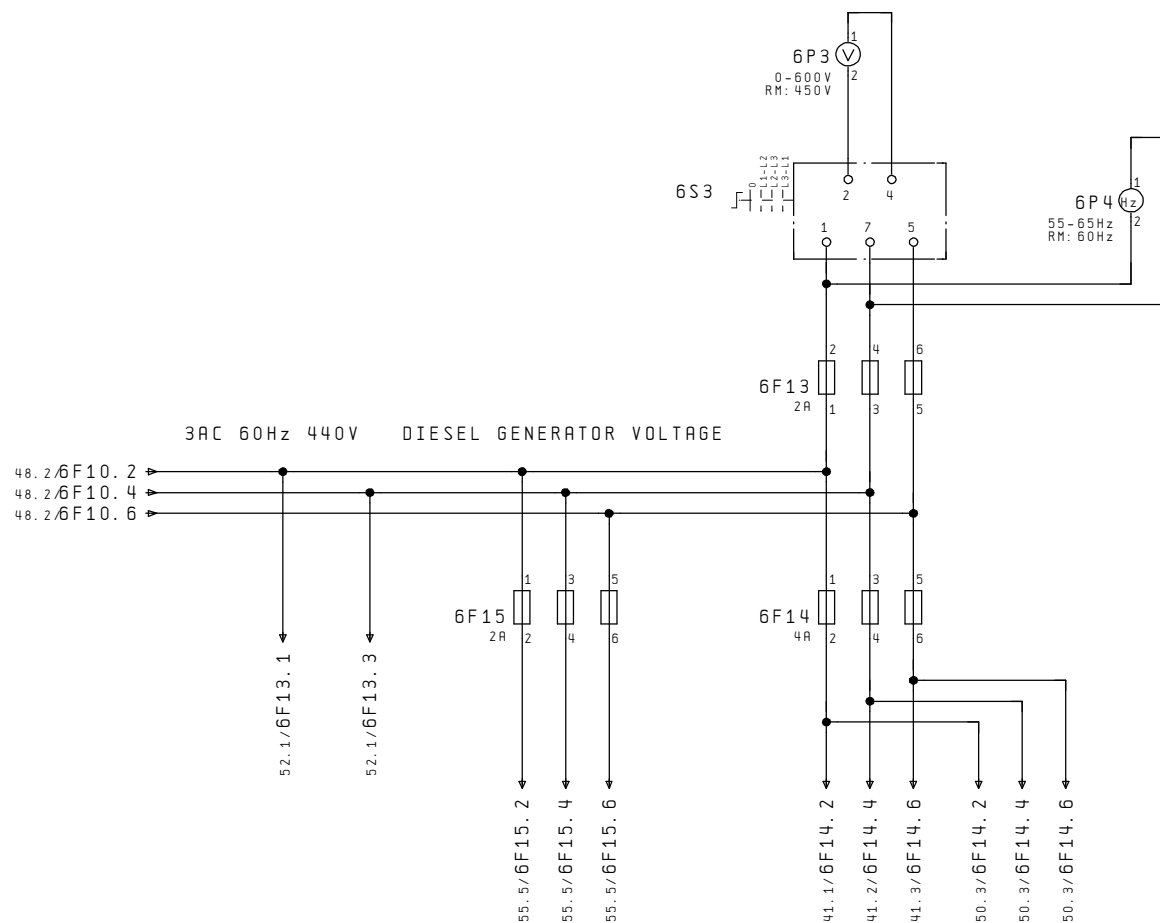

			DATE	2004.10.25	JINLINGSHIPYARD HULL NO: JLZ030507			MAIN SWITCHBOARD	3# DIESEL GEN. CONT.VOLT.C.B.			
			PROC.	HXM								
			CHECK	XIA YU MEI								
ALTER.	DATE	NAME	STDRD	ORIGIN	REPL.FOR	REPL.WITH			PANEL 6	PB651A-000STR		SH. 49 90 SH.
			1	2	3	4	5	6	7	8	9	

CAD

SAT\JL14500\  
PB651A STR

1 2 3 4 5 6 7 8 9

Schutzvermerk nach DIN 34 beachten OBSERVE COPYRIGHT AS PER DIN 34

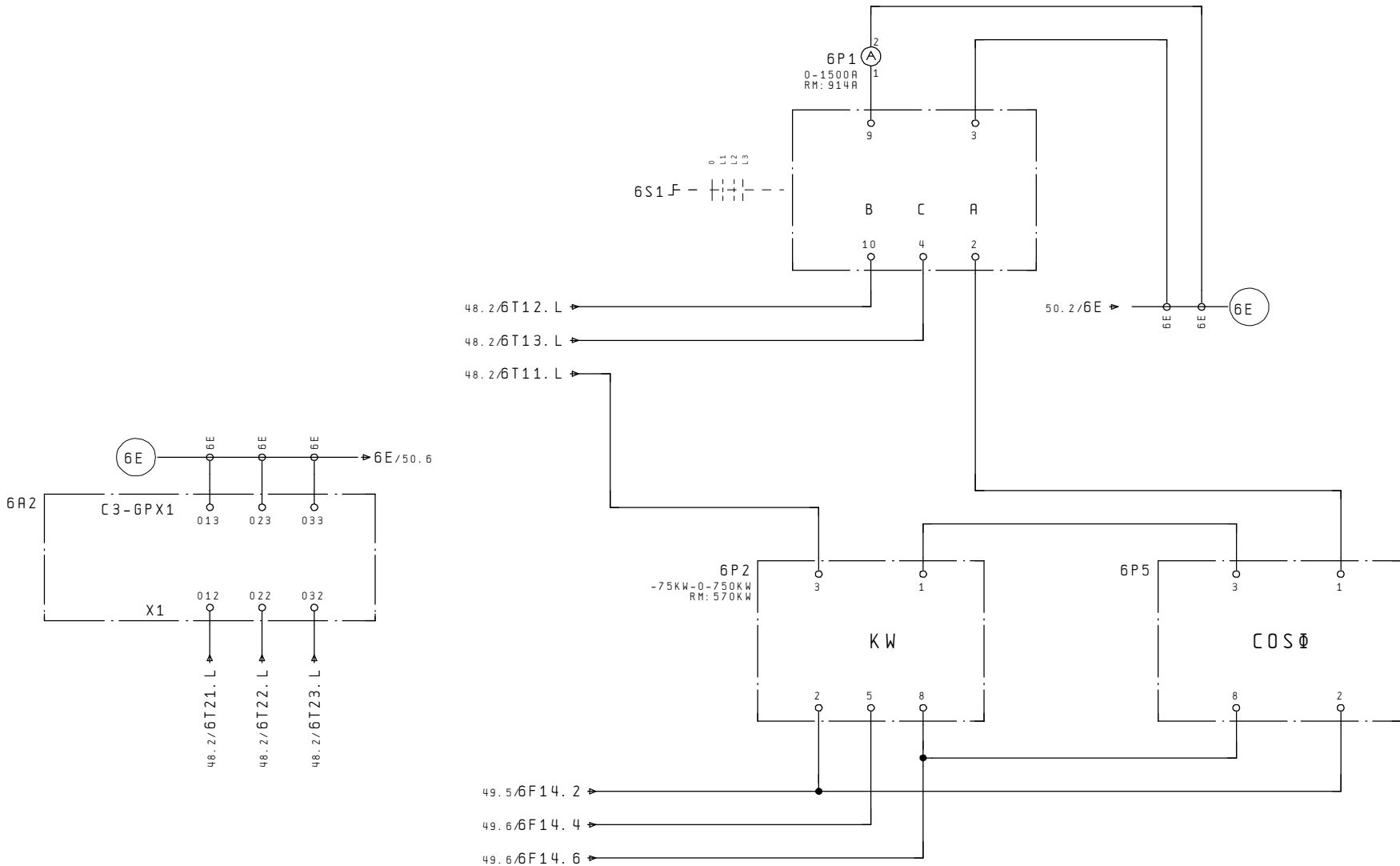

18. Apr. 2005

01. Nov. 2005

		DATE	2004.10.25	JINLINGSHIPYARD HULL NO: JLZ030507			MAIN SWITCHBOARD		POWER AND CURRENT MEASURING			
		PROC.	HXM									
		CHECK	XIA YU MEI									
ALTER.	DATE	NAME	STORD	ORIGIN	REPL. FOR	REPL. WITH			PANEL 6	PB651A-000STR		SH. 50 90 SH.

1 2 3 4 5 6 7 8 9

CAD

SAT\JL14500\  
PB651A STR

1 2 3 4 5 6 7 8 9

Schutzvermerk nach DIN 34 beachten OBSERVE COPYRIGHT AS PER DIN 34

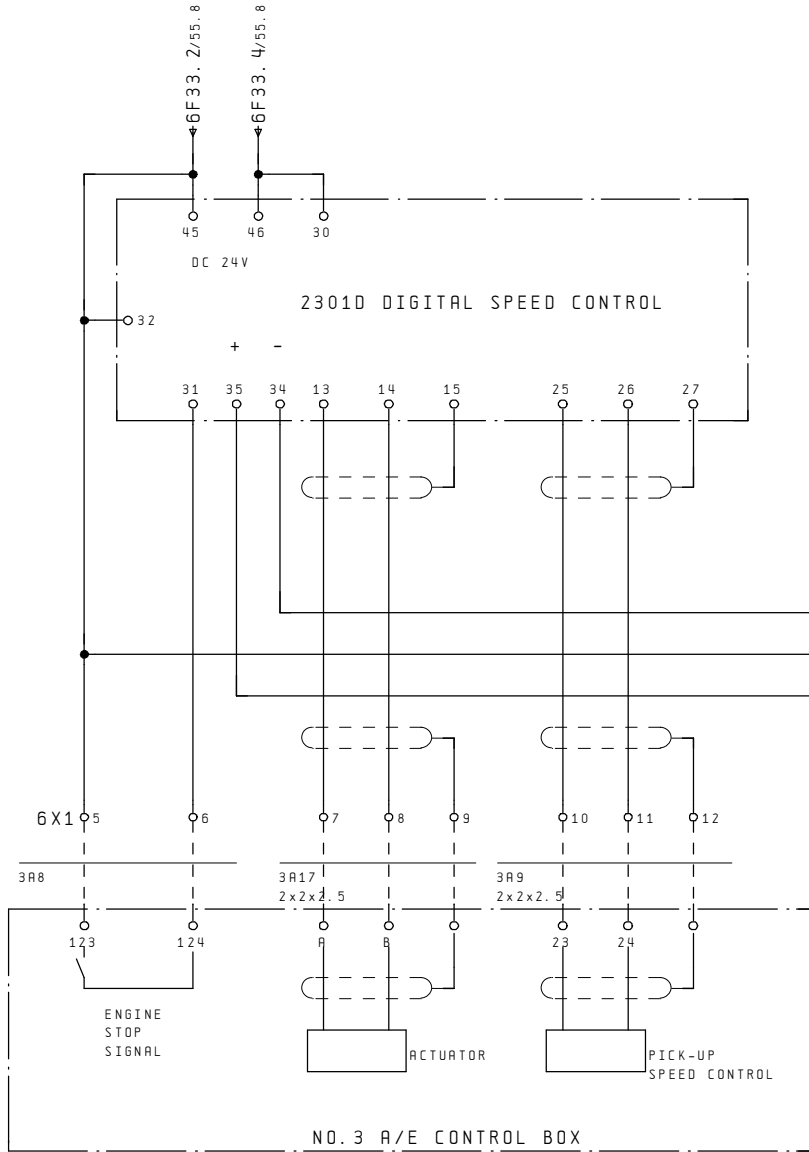

PANEL 3

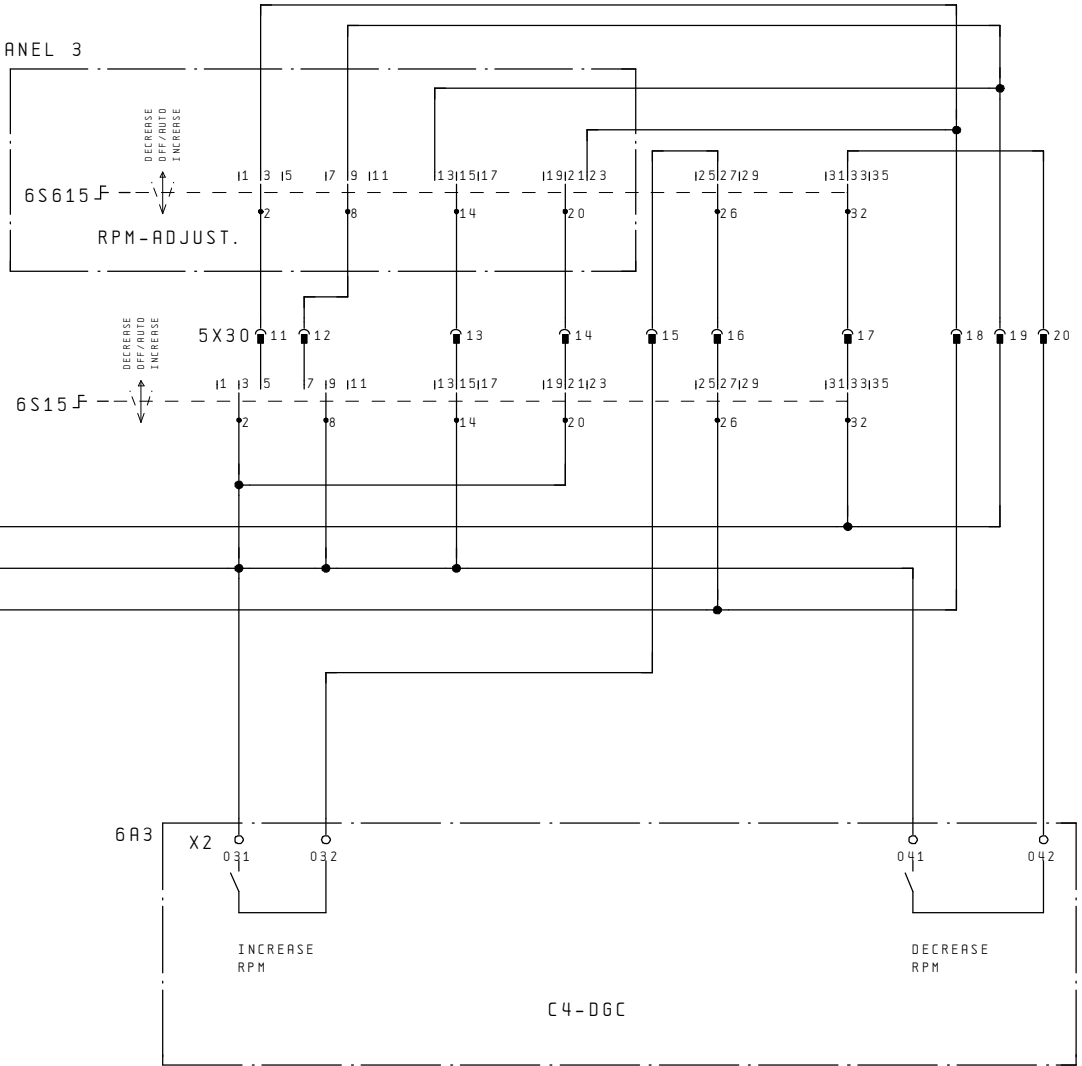

12-Sep-2005

01. Nov. 2005

				DATE	2004.10.25		 SAM Taihang Electronics 		MAIN SWITCHBOARD			DIESEL GEN.3 GOVERNOR									
		2005.09.12		XTM	PROC.	HXM															
						CHECK						XIA YU MEI									
ALTER.		DATE		NAME	STORD	ORIGIN		REPL. FOR		REPL. WITH		PANEL 6		PB651A-000STR			SH. 51				
																	90 SH.				
				1		2		3		4		5		6		7		8		9	

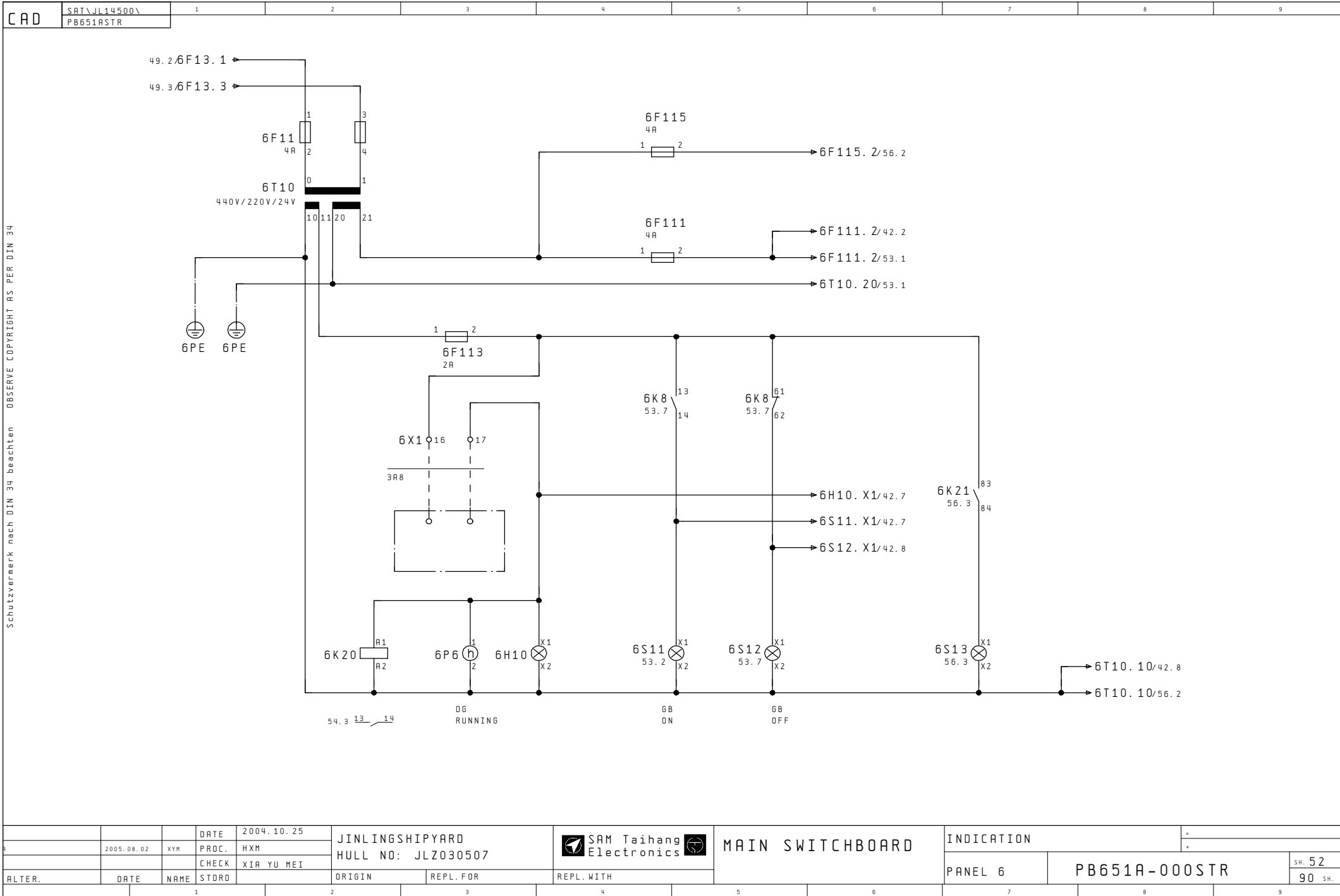

Schutzvermerk nach DIN 34 beachten OBSERVE COPYRIGHT AS PER DIN 34

02. Aug. 2005

01. Nov. 2005

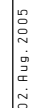

			DATE	2004.10.25	JINLINGSHIPYARD HULL NO: JLZ030507		 SAM Taihang Electronics	MAIN SWITCHBOARD	ACB CONTROL			
			PROC.	HXM								
			CHECK	XIA YU MEI								
ALTER.	DATE	NAME	STORD	ORIGIN	REPL. FOR	REPL. WITH			PANEL 6	PB651A-000STR		SH. 53 90 SH.
			1	2		3	4	5	6	7	8	9

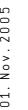

			DATE	2004.10.25	JINLINGSHIPYARD HULL NO: JLZ030507			 SAM Taihang Electronics 	MAIN SWITCHBOARD			A/E CONTROL		=	
			PROC.	HXM								+			
			CHECK	XIA YU MEI											
ALTER.	DATE	NAME	STORD	ORIGIN	REPL.FOR	REPL.WITH			PANEL 6		PB651A-000STR		SH. 54		
														90 SH.	

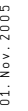

			DATE	2004.10.25	JINLINGSHIPYARD HULL NO: JLZ030507			 SAM Taihang Electronics 	MAIN SWITCHBOARD			A/E CONTROL		=	
			PROC.	HXM								+			
			CHECK	XIA YU MEI											
ALTER.	DATE	NAME	STORD	ORIGIN	REPL.FOR	REPL.WITH				PANEL 6	PB651A-000STR		SH. 55		
			1	2	3	4	5	6	7	8	9	90 SH.			

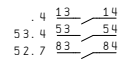

			DATE	2004.10.25	JINLINGSHIPYARD HULL NO: J LZ030507			 SAM Taihang Electronics 	MAIN SWITCHBOARD			GENERATOR PROTECTION			=	
			PROC.	HXM								+				
			CHECK	XIA YU MEI												
ALTER.	DATE	NAME	STORD		ORIGIN	REPL.FOR	REPL.WITH				PANEL 6		PB651A-000STR			SH. 56
			1		2	3	4	5	6	7	8	9	90 SH.			



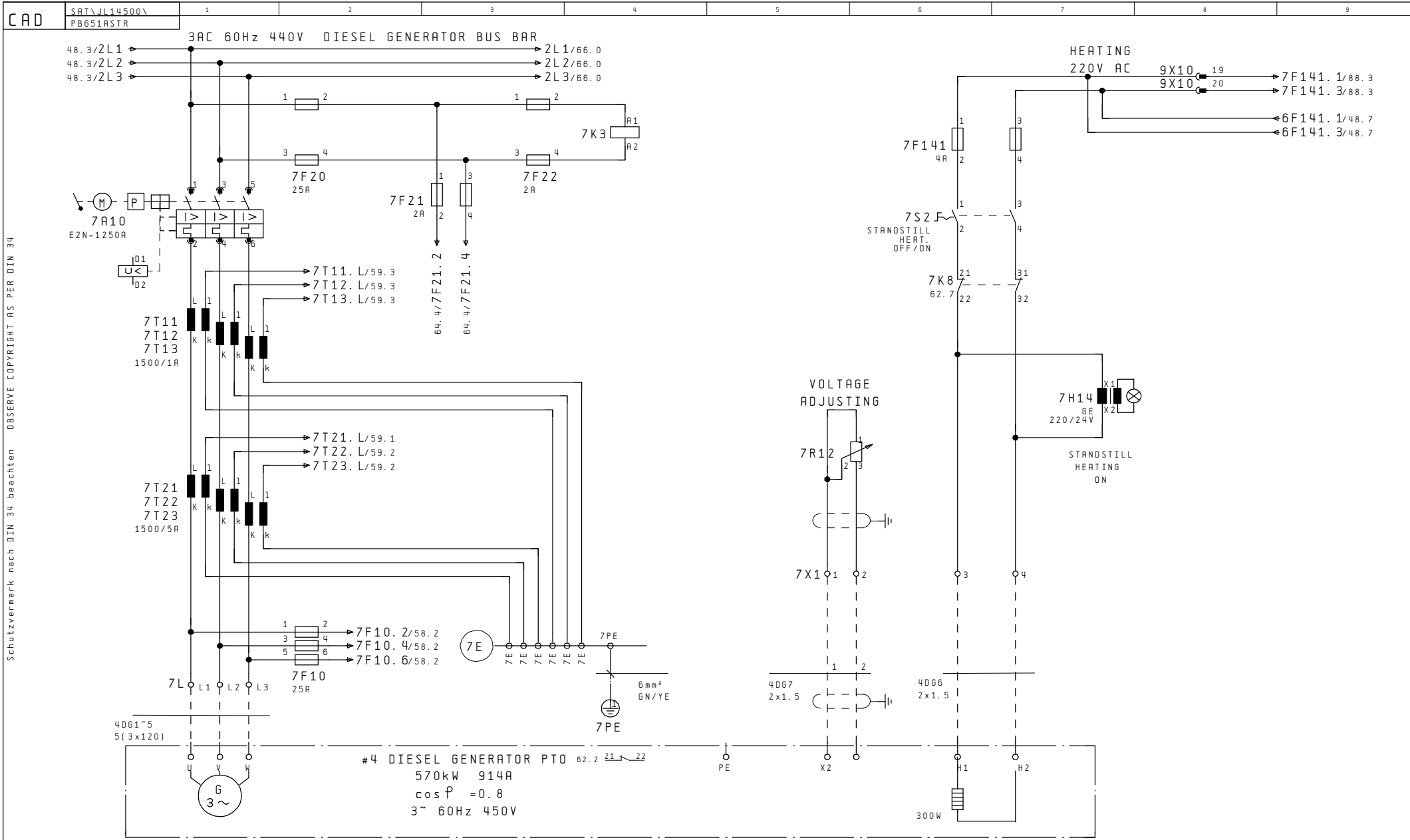

Schutzvermerk nach DIN 34 beachten OBSERVE COPYRIGHT AS PER DIN 34

02. Aug. 2005

01. Nov. 2005

			DATE	2004.10.25	JINLINGSHIPYARD		 SAM Taihang Electronics 	MAIN SWITCHBOARD		4# DIESEL GENERATOR CONNECTION											
			PROC.	HXM						HULL NO: JLZ030507											
			CHECK	XIA YU MEI																	
ALTER.	DATE	NAME	STORD		ORIGIN	REPL.FOR	REPL.WITH			PANEL 7		PB651A-000STR		SH. 57							
				1		2		3		4		5		6		7		8		9	
																				90 SH.	

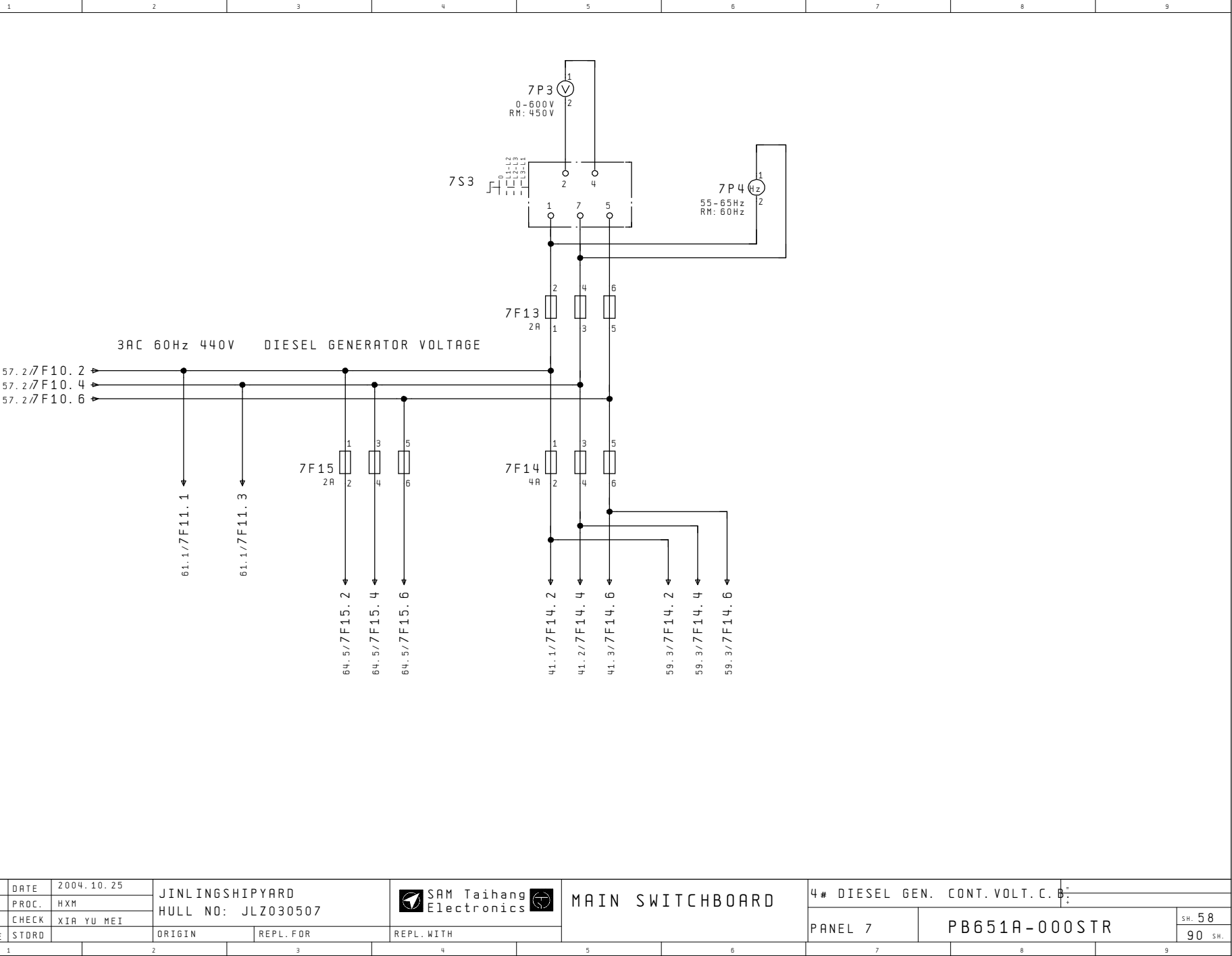

Schutzvermerk nach DIN 34 beachten OBSERVE COPYRIGHT AS PER DIN 34

		DATE	2004.10.25	JINLINGSHIPYARD HULL NO: JLZ030507			MAIN SWITCHBOARD		4# DIESEL GEN. CONT.VOLT.C.B.	
		PROC.	HXM							
		CHECK	XIA YU MEI							
ALTER.	DATE	NAME	STDRD	ORIGIN	REPL. FOR	REPL. WITH			PANEL 7	PB651A-000STR
			1		2	3		4	5	6
									7	8
										9

CAD

SAT\JL14500\  
PB651A STR

123456789

Schutzvermerk nach DIN 34 beachten OBSERVE COPYRIGHT AS PER DIN 34

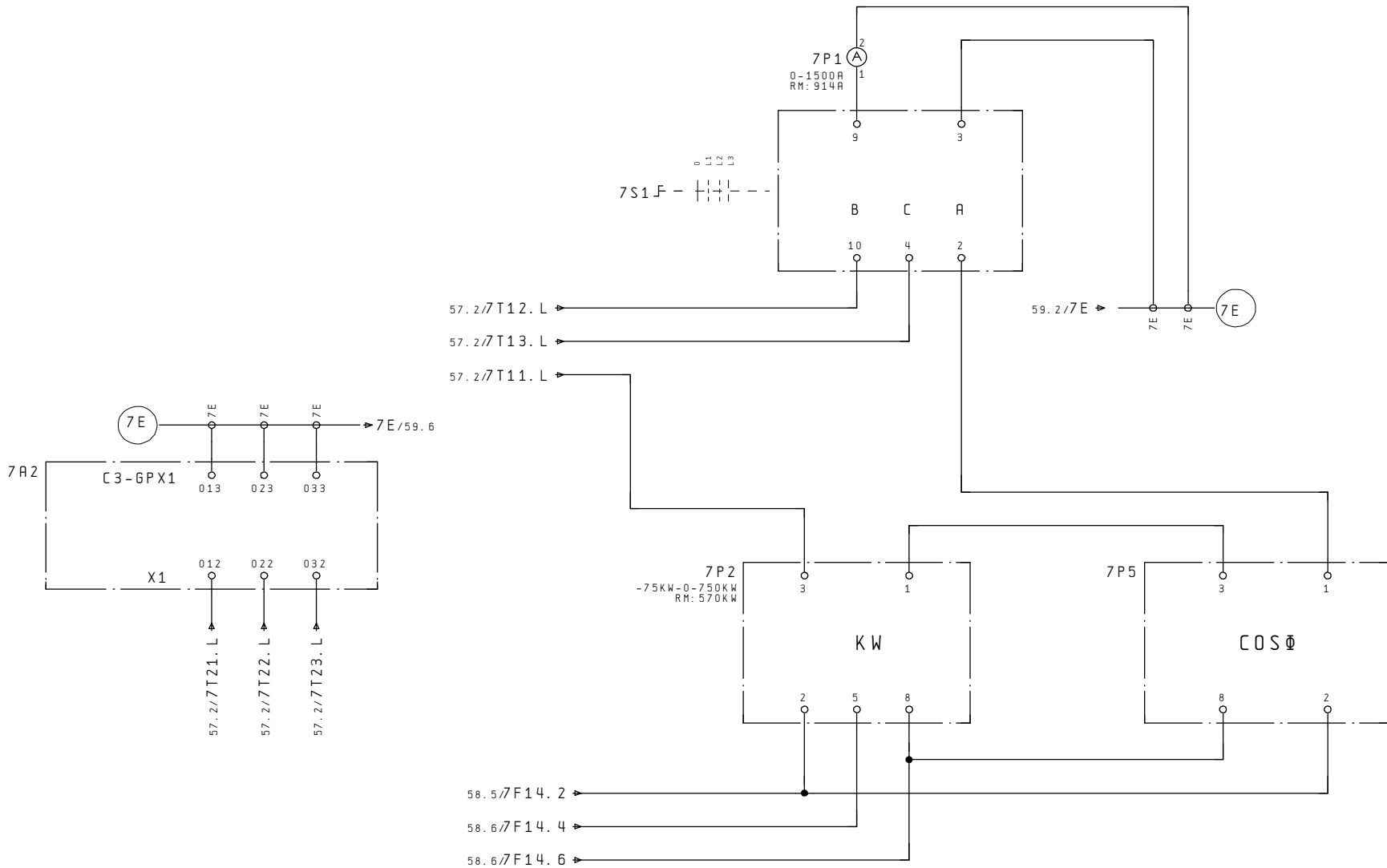

			DATE	2004.10.25	JINLINGSHIPYARD HULL NO: JLZ030507			MAIN SWITCHBOARD		POWER AND CURRENT MEASURING		
			PROC.	HXM								
			CHECK	XIA YU MEI								
ALTER.	DATE	NAME	STDRD		ORIGIN	REPL. FOR	REPL. WITH	PANEL 7		PB651A-000STR		SH. 59
												90 SH.

18. Apr. 2005

01. Nov. 2005

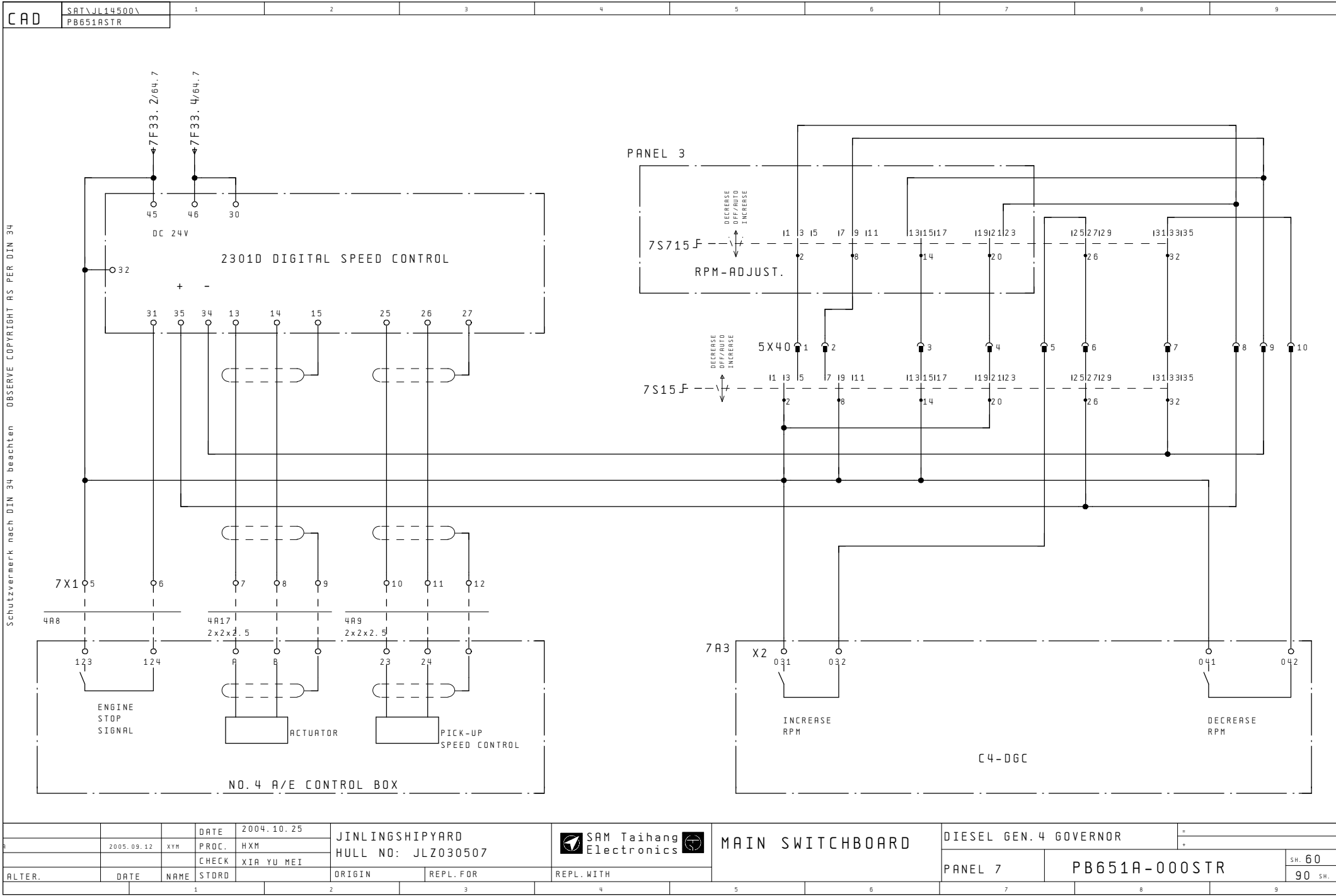

Schutzvermerk nach DIN 34 beachten OBSERVE COPYRIGHT AS PER DIN 34

12. Sep. 2005

01. Nov. 2005

		DATE		2004.10.25		JINLINGSHIPYARD HULL NO: JLZ030507		 SAM Taihang Electronics 		MAIN SWITCHBOARD		DIESEL GEN.4 GOVERNOR							
2005.09.12		XYM		PROC.								HXM							
		CHECK		XIA YU MEI								PANEL 7		PB651A-000STR		SH. 60			
ALTER.		DATE		NAME		STORD		ORIGIN		REPL. FOR						REPL. WITH		90 SH.	
		1		2		3		4		5		6		7		8		9	

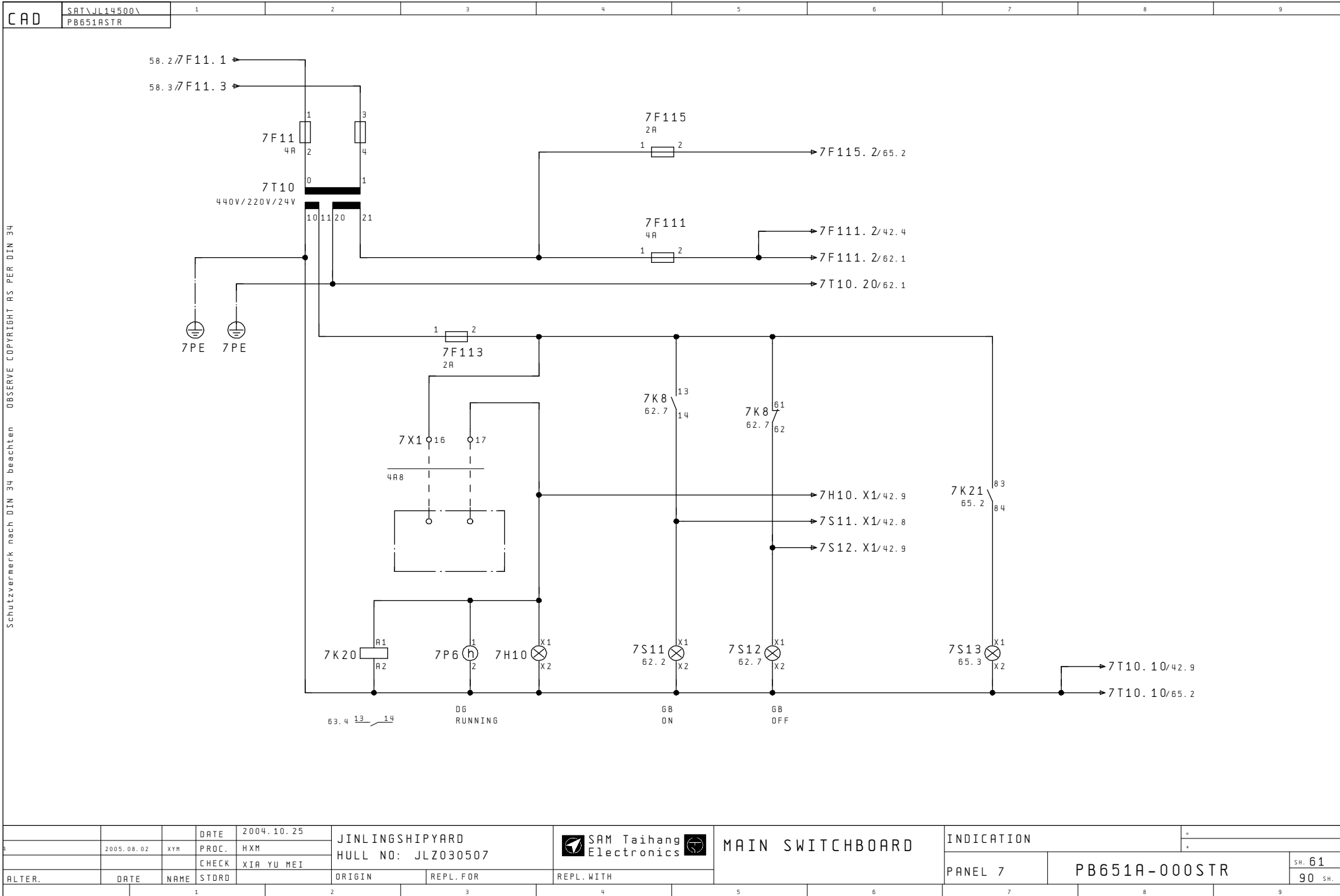

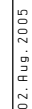

			DATE	2004.10.25	JINLINGSHIPYARD HULL NO: JLZ030507			MAIN SWITCHBOARD	ACB CONTROL		=			
			PROC.	HXM					*					
			CHECK	XIA YU MEI										
ALTER.		DATE	NAME	STDRD	ORIGIN	REPL. FOR	REPL. WITH		PANEL 7	PB651A-000STR			SH. 62	
				1	2	3	4	5	6	7	8	9	90 SH.	

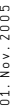
[illegible]

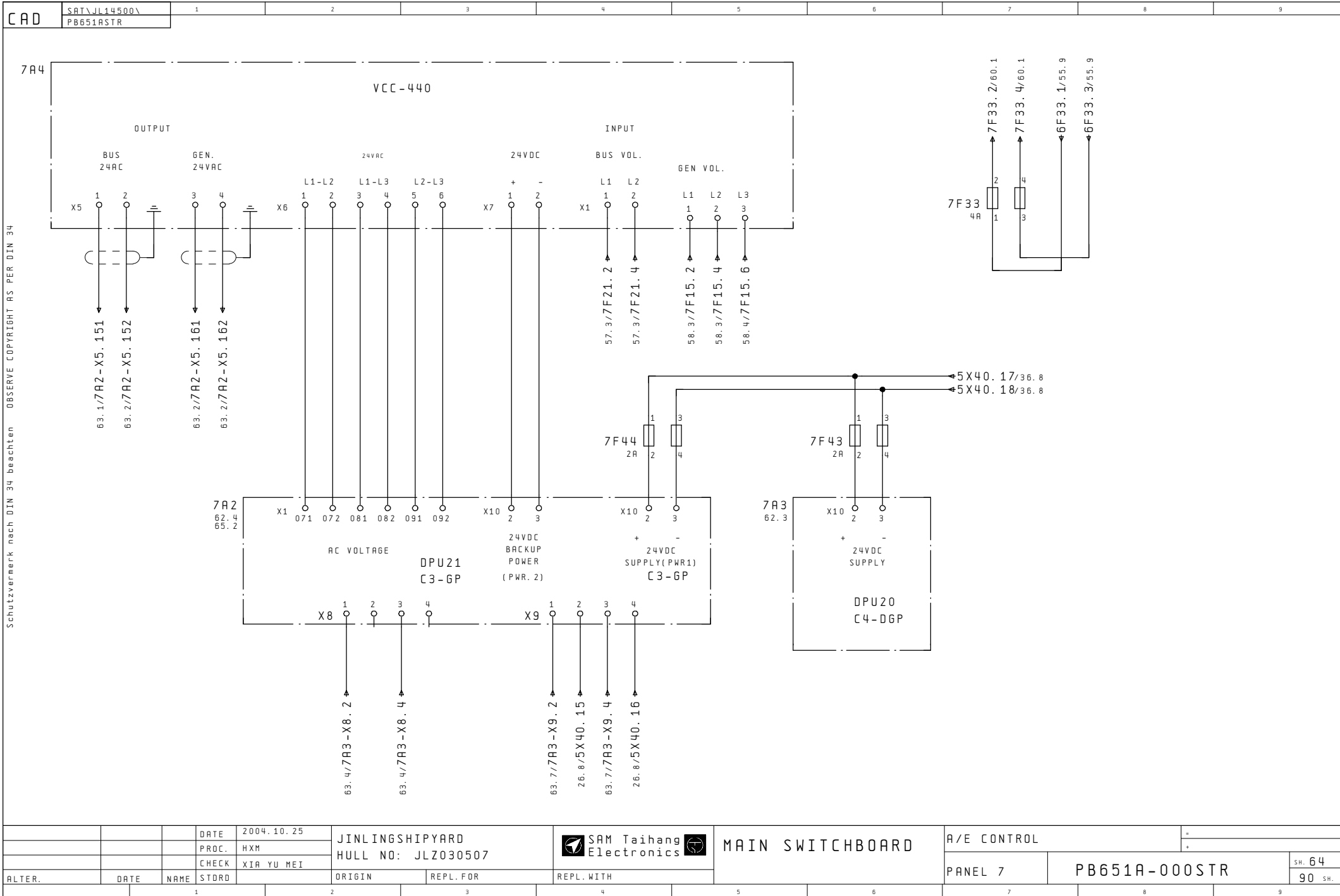

			DATE	2004.10.25	JINLINGSHIPYARD			MAIN SWITCHBOARD	A/E CONTROL			
			PROC.	HXM	HULL NO: JLZ030507							
			CHECK	XIA YU MEI								
ALTER.	DATE	NAME	STORD		ORIGIN	REPL. FOR	REPL. WITH		PANEL 7	PB651A-000STR		SH. 64
												90 SH.

Schutzvermerk nach DIN 34 beachten OBSERVE COPYRIGHT AS PER DIN 34

12.Sep.2005

01.Nov.2005



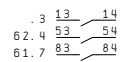
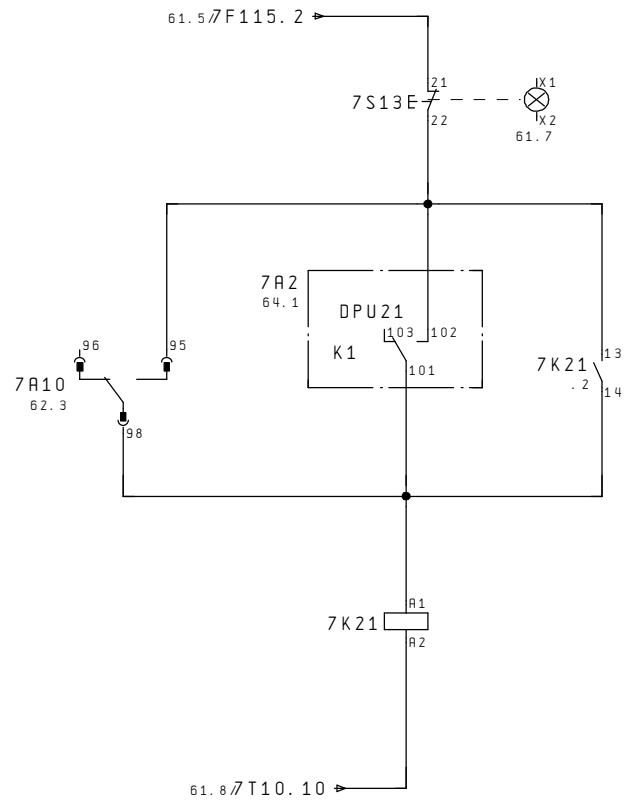

			DATE	2004.10.25	JINLINGSHIPYARD HULL NO: J LZ030507		 SAM Taihang Electronics 		MAIN SWITCHBOARD		GENERATOR PROTECTION		* *	
			PROC.	HXM										
			CHECK	XIA YU MEI										
ALTER.	DATE	NAME	STORD	ORIGIN	REPL.FOR	REPL.WITH			PANEL 7	PB651A-000STR		SH. 65 90 SH.		
			1	2	3	4	5	6	7	8	9			

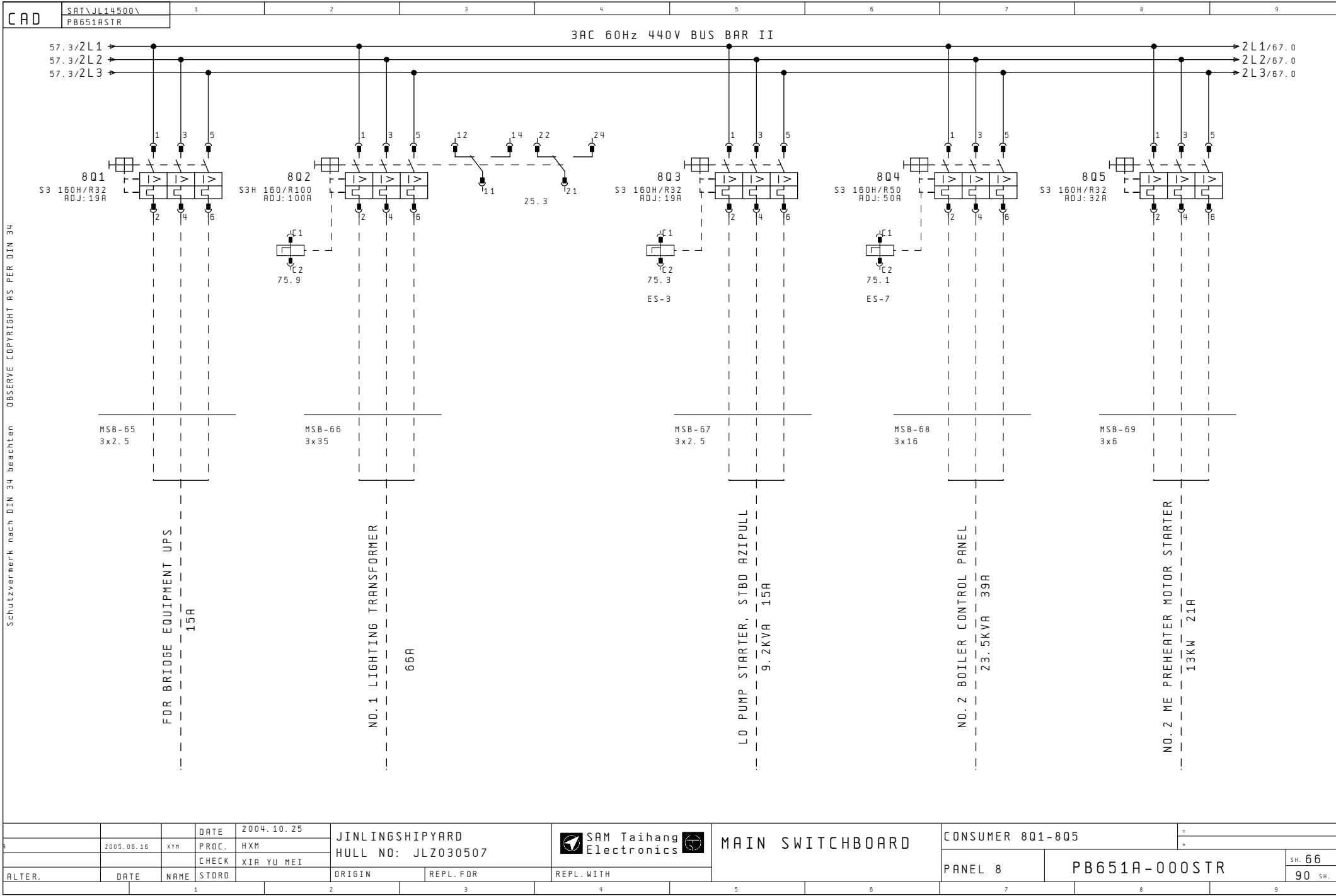

Schutzvermerk nach DIN 34 beachten OBSERVE COPYRIGHT AS PER DIN 34

CAD

SAT\JL14500\  
PB651A STR

123456789

3AC 60Hz 440V BUS BAR II

66.9/2L1  
66.9/2L2  
66.9/2L3

2L1/68.1  
2L2/68.1  
2L3/68.1

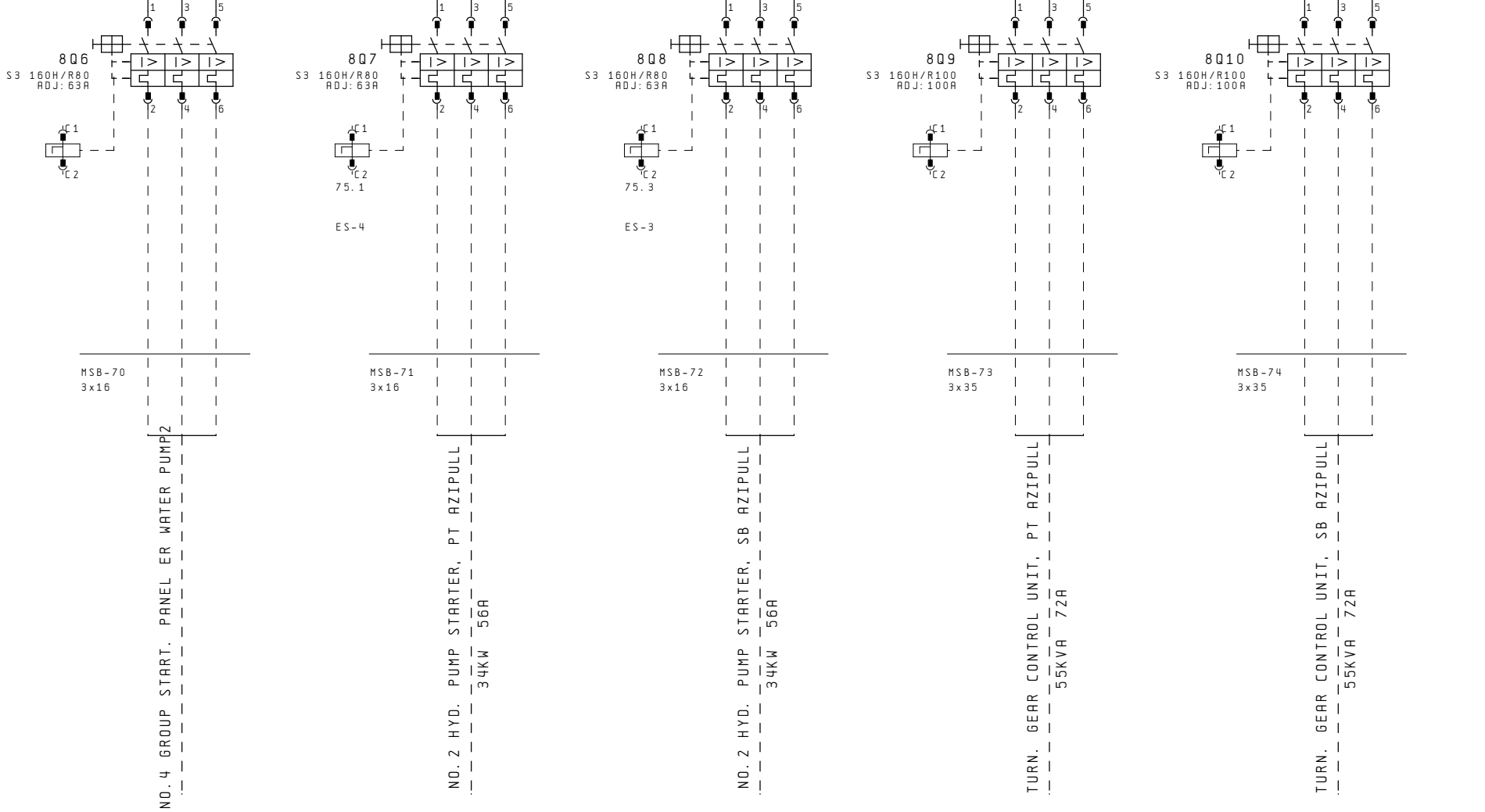

Schutzvermerk nach DIN 34 beachten OBSERVE COPYRIGHT AS PER DIN 34

			DATE	2004.10.25	JINLINGSHIPYARD HULL NO: JLZ030507			MAIN SWITCHBOARD		CONSUMER 8Q6-8Q10			
			PROC.	HXM									
			CHECK	XIA YU MEI									
ALTER.	DATE	NAME	STDRD		ORIGIN	REPL. FOR	REPL. WITH			PANEL 8	PB651A-000STR	SH. 67	
				1				4				90 SH.	

25.Feb.2005

01.Nov.2005

Schutzvermerk nach DIN 34 beachten OBSERVE COPYRIGHT AS PER DIN 34

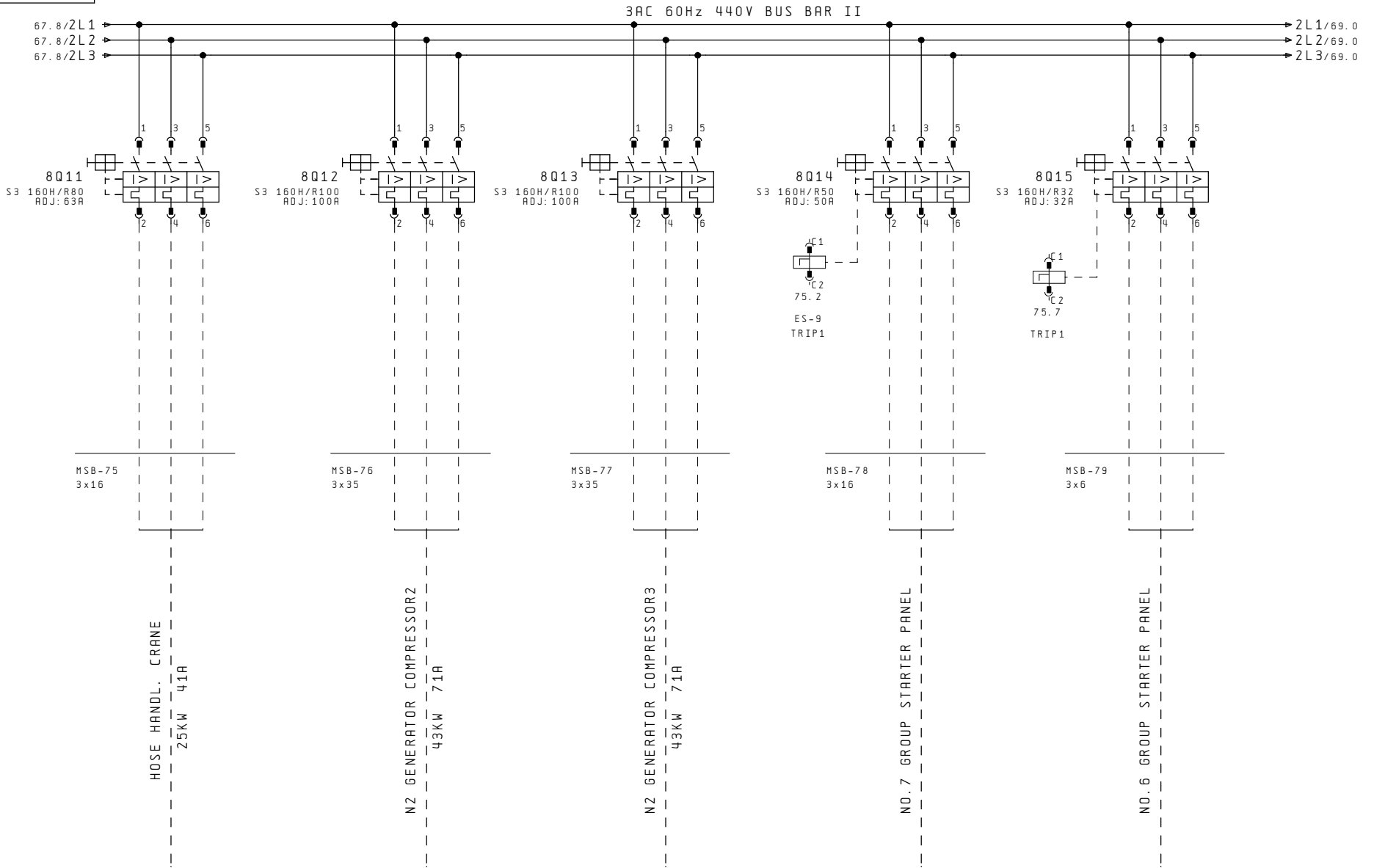

		DATE	2004.10.25	JINLINGSHIPYARD HULL NO: JLZ030507			MAIN SWITCHBOARD		CONSUMER 8Q11-8Q15			
		PROC.	HXM									
		CHECK	XIA YU MEI									
ALTER.	DATE	NAME	STDRD	ORIGIN	REPL. FOR	REPL. WITH			PANEL 8	PB651A-000STR		SH. 68 90 SH.
			1	2	3	4	5	6	7	8	9	

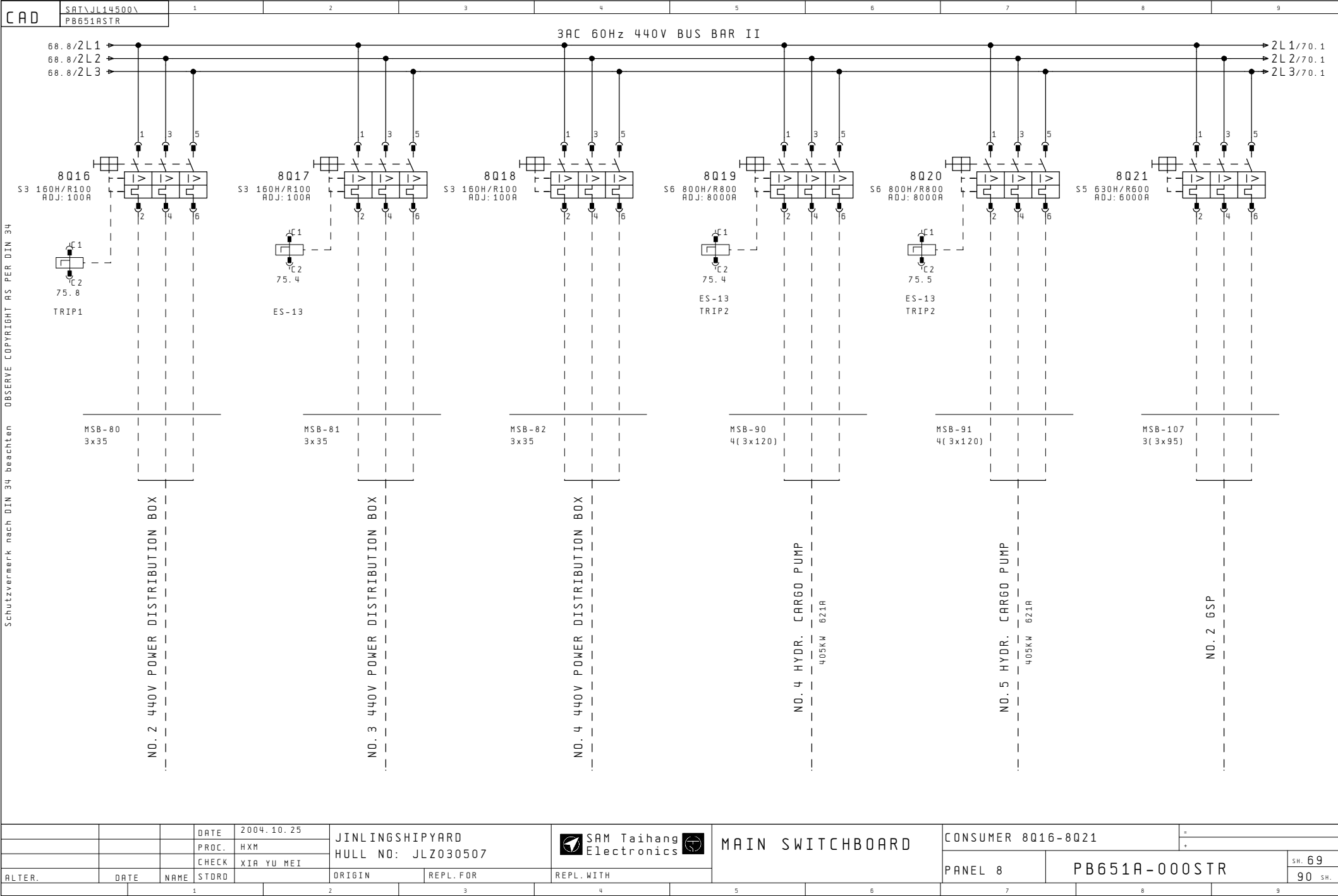

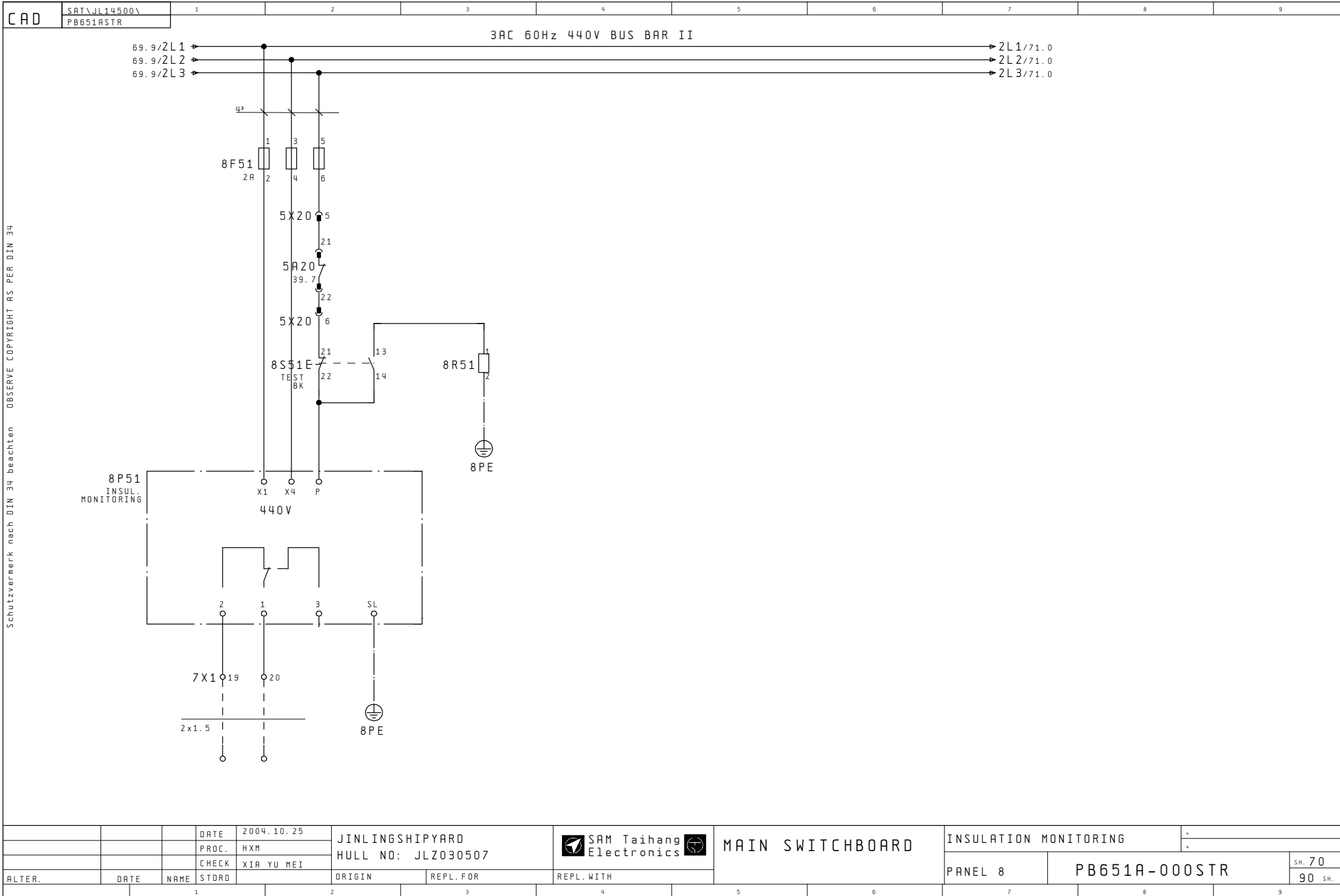

Schutzvermerk nach DIN 34 beachten OBSERVE COPYRIGHT AS PER DIN 34

24. Feb. 2005

01. Nov. 2005

Schutzvermerk nach DIN 34 beachten OBSERVE COPYRIGHT AS PER DIN 34

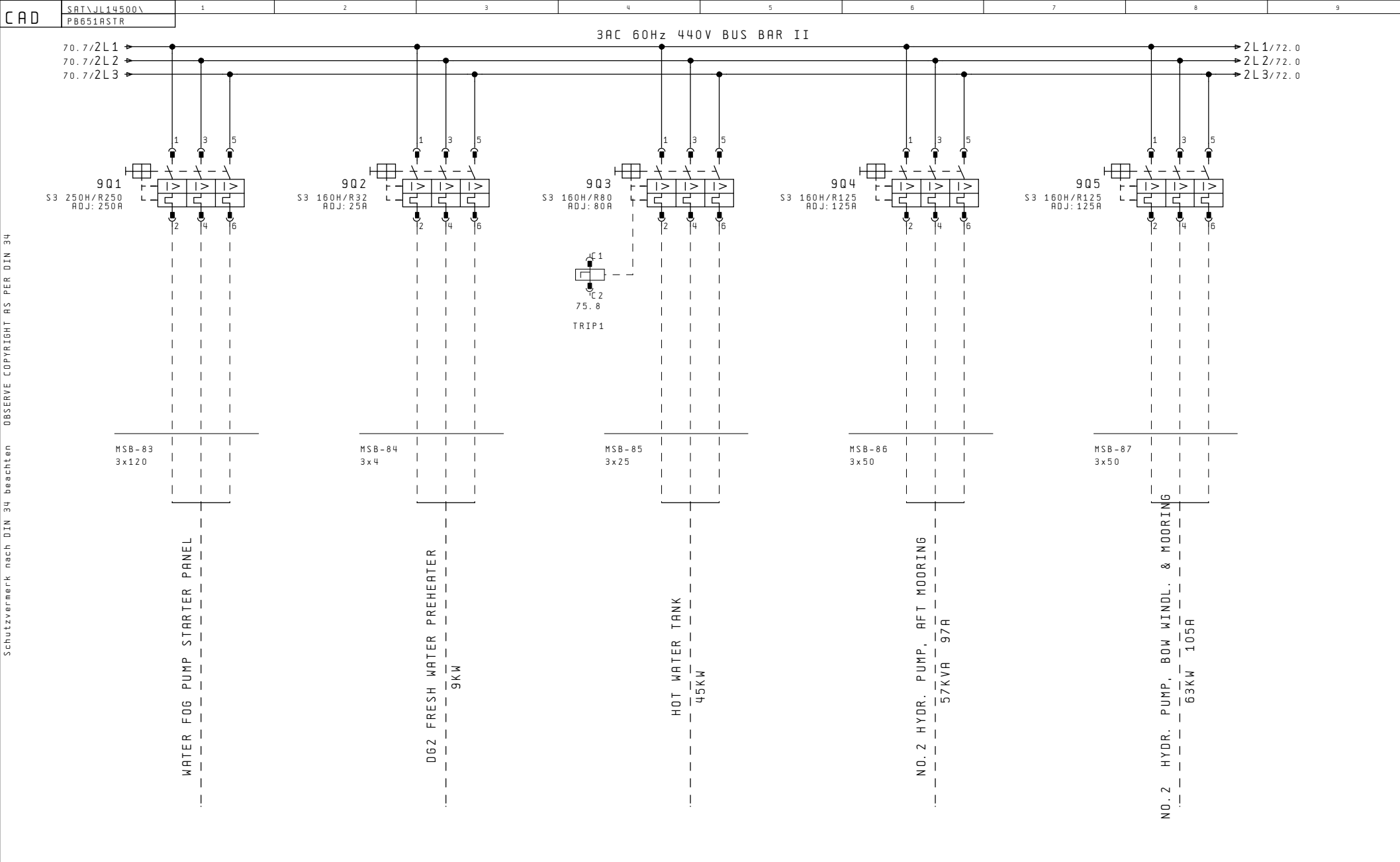

			DATE	2004.10.25	JINLINGSHIPYARD HULL NO: JLZ030507			MAIN SWITCHBOARD		CONSUMER 9Q1-9Q5			
			PROC.	HXM									
			CHECK	XIA YU MEI									
ALTER.	DATE	NAME	STORD		ORIGIN	REPL. FOR	REPL. WITH			PANEL 9	PB651A-000STR		SH. 71 90 SH.
		1			2	3	4	5	6	7	8	9	

24. Feb. 2005

01. Nov. 2005

CAD

SAT\JL14500\  
PB651A STR

123456789

3AC 60Hz 440V BUS BAR II

71.8/2L1  
71.8/2L2  
71.8/2L3

2L1/73.1  
2L2/73.1  
2L3/73.1

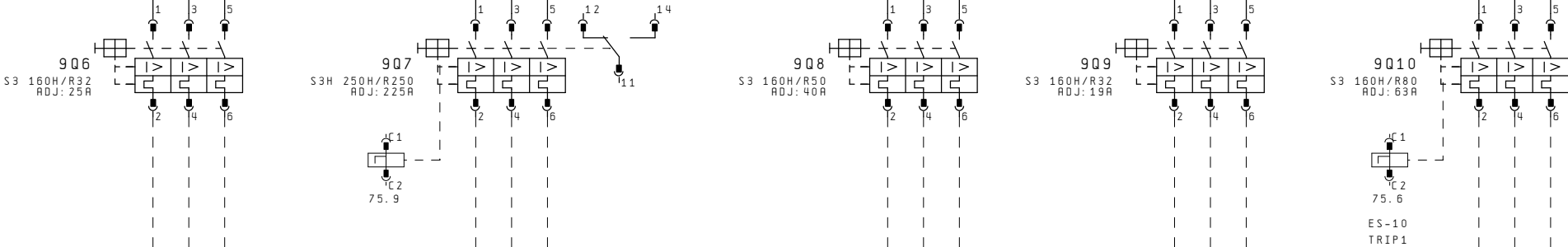

MSB-92  
3x4

MSB-93  
3x120

MSB-94  
3x10

MSB-95  
3x2.5

MSB-96  
3x16

DG4 FRESH WATER PREHEATER  
9KW

NO.1 KITCHEN/HEAT. TRANSFORMER  
178A

CABINET A/C (ECR)  
20KW

CABINET A/C (CCR)  
10KW

AIR CONDITION UNIT ACCOM.

Schutzvermerk nach DIN 34 beachten OBSERVE COPYRIGHT AS PER DIN 34

			DATE	2004.10.25	JINLINGSHIPYARD HULL NO: JLZ030507			MAIN SWITCHBOARD		CONSUMER 9Q6-9Q10		*
			PROC.	HXM								*
			CHECK	XIA YU MEI								
ALTER.	DATE	NAME	STDRD		ORIGIN	REPL. FOR	REPL. WITH			PANEL 9	PB651A-000STR	SH. 72 90 SH.
				1								
					2							
						3						
							4					
								5				
									6			
										7		
											8	
												9

04.Mar.2005

01.Nov.2005



Schutzvermerk nach DIN 34 beachten OBSERVE COPYRIGHT AS PER DIN 34

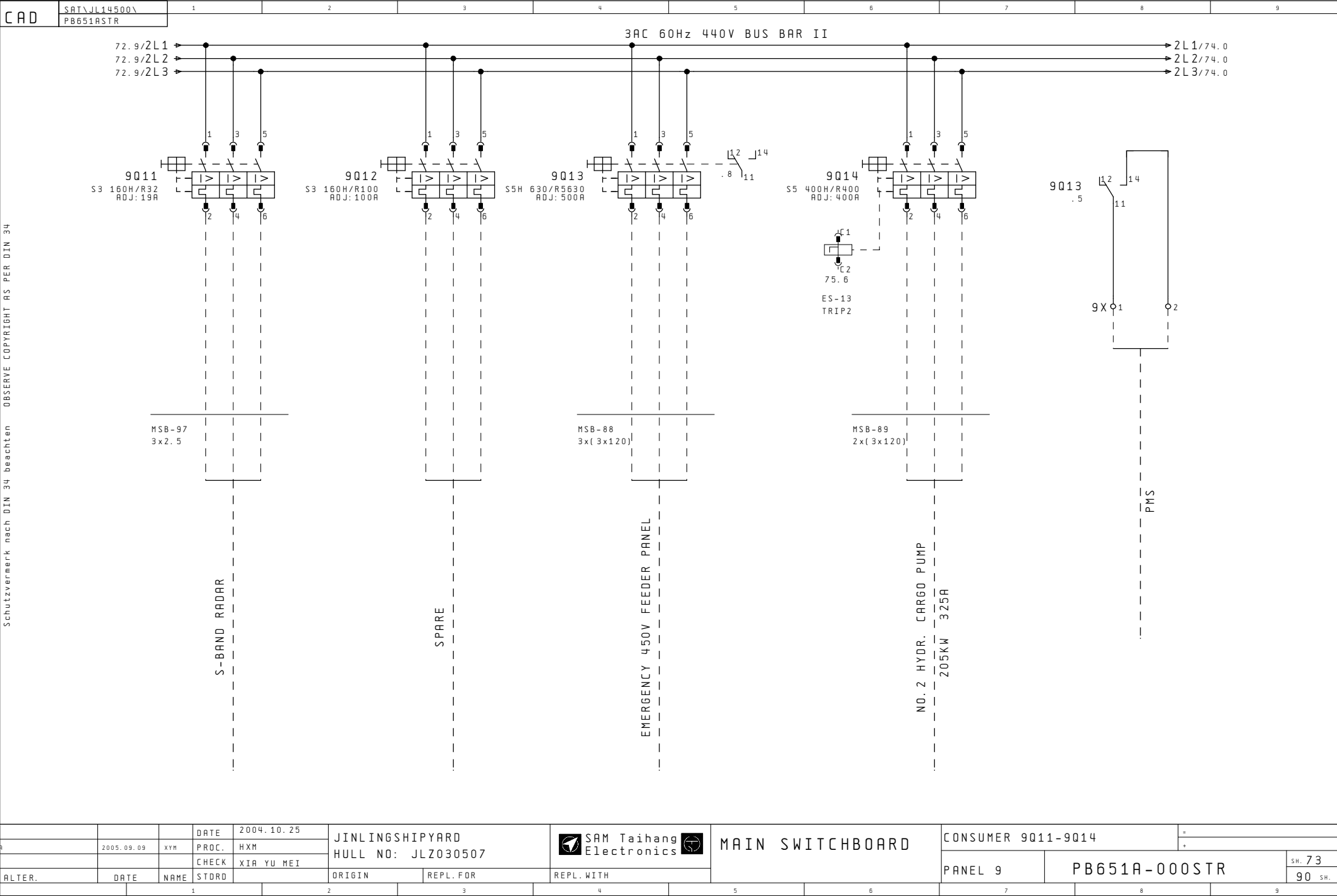

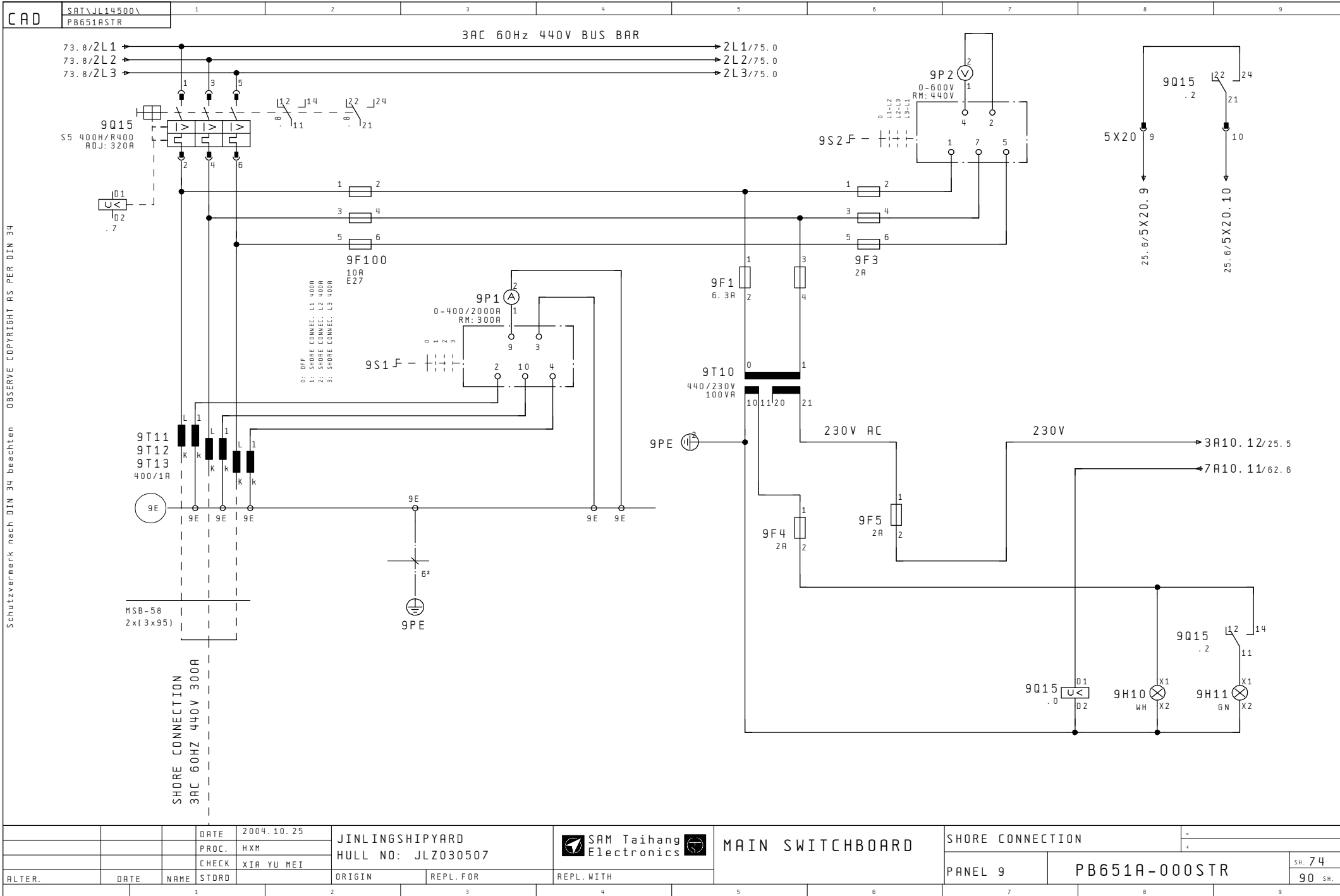

Schutzvermerk nach DIN 34 beachten OBSERVE COPYRIGHT AS PER DIN 34

14. Apr. 2005

01. Nov. 2005

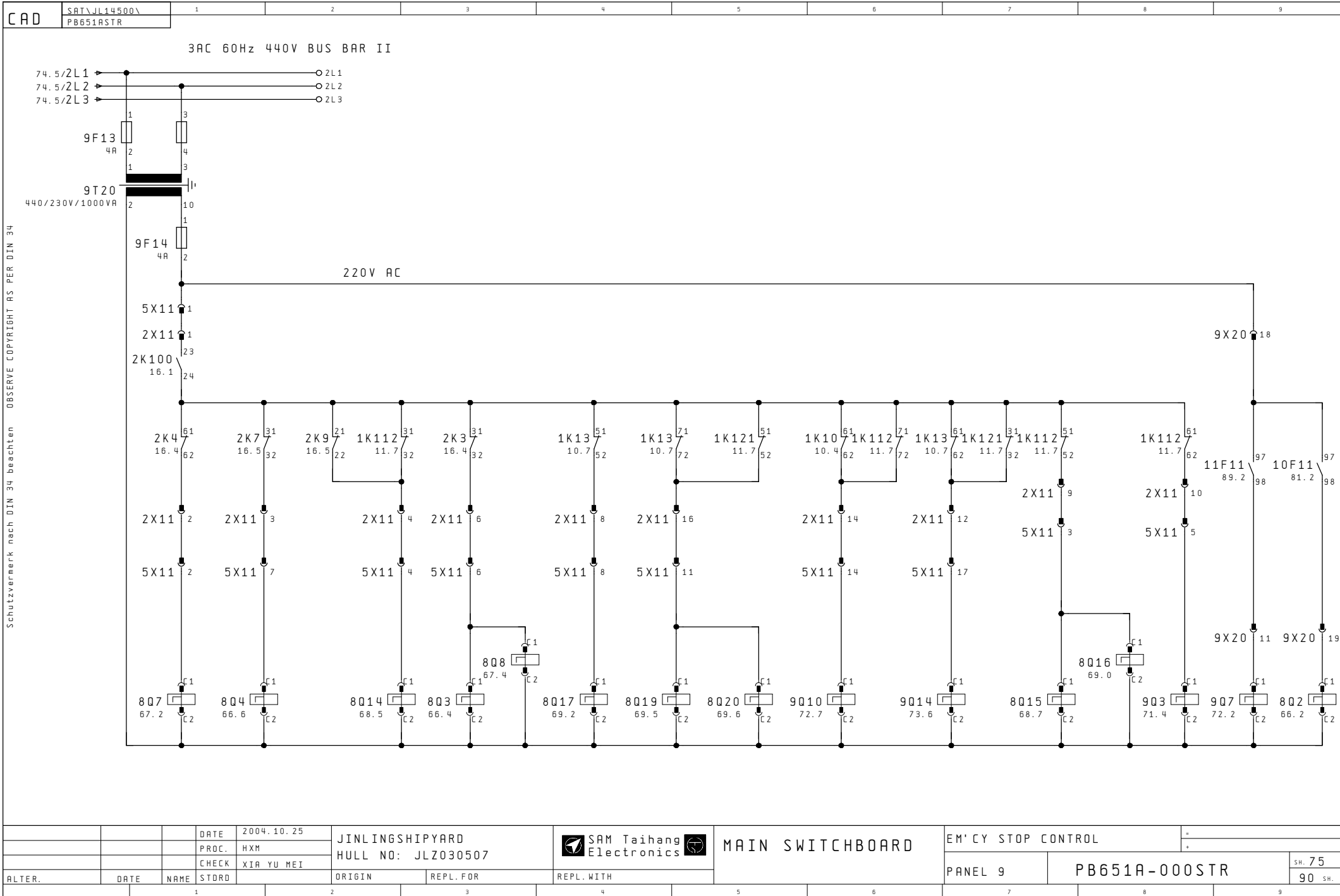

01. Nov. 2005

10. Mar. 2005

			DATE	2004.10.25	JINLINGSHIPYARD		MAIN SWITCHBOARD	EM'CY STOP CONTROL		
			PROC.	HXM	HULL NO: JLZ030507					
			CHECK	XIA YU MEI						
ALTER.	DATE	NAME	STORD	ORIGIN	REPL. FOR	REPL. WITH		PANEL 9	PB651A-000STR	SH. 75 90 SH.

Schutzvermerk nach DIN 34 beachten OBSERVE COPYRIGHT AS PER DIN 34

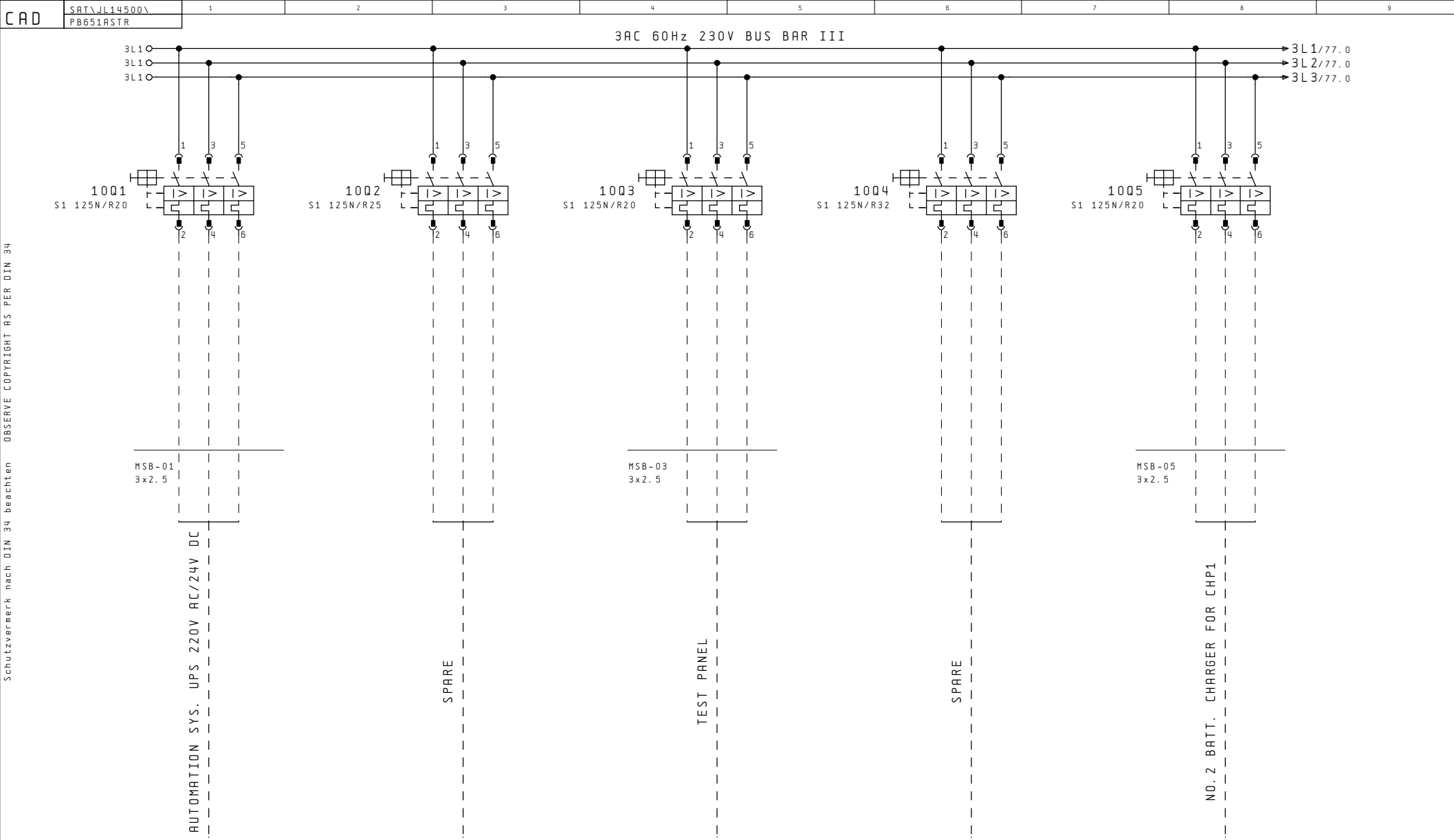

			DATE	2004.10.25	JINLINGSHIPYARD HULL NO: JLZ030507			MAIN SWITCHBOARD		CONSUMER 10Q1-10Q5			
			PROC.	HXM									
			CHECK	XIA YU MEI									
ALTER.	DATE	NAME	STORD		ORIGIN	REPL. FOR	REPL. WITH			PANEL 10	PB651A-000STR	SH. 76	90 SH.
			1		2	3	4	5	6	7	8	9	

25.Feb.2005

01.Nov.2005

Schutzvermerk nach DIN 34 beachten OBSERVE COPYRIGHT AS PER DIN 34

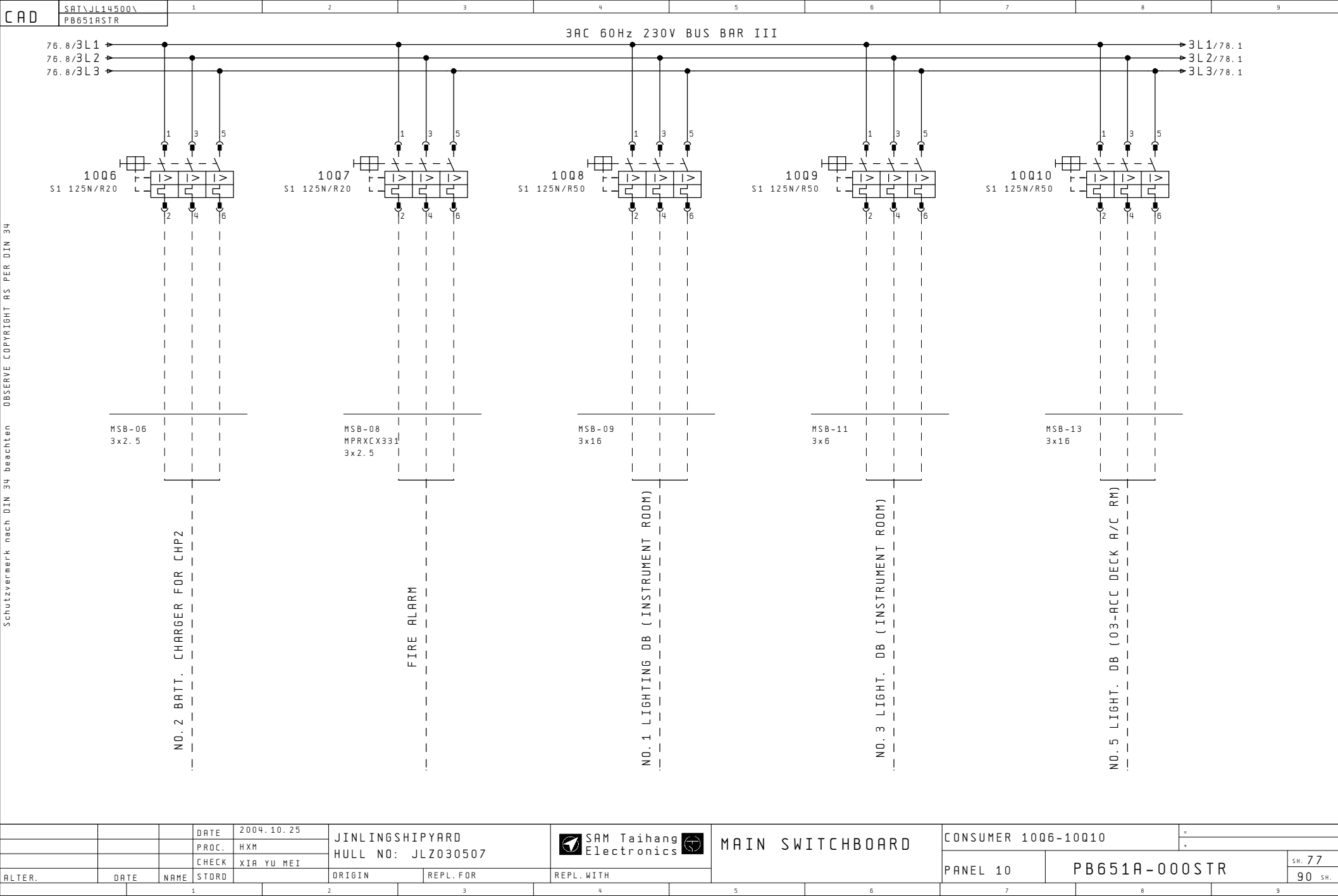

24. Feb. 2005

01. Nov. 2005

Schutzvermerk nach DIN 34 beachten OBSERVE COPYRIGHT AS PER DIN 34

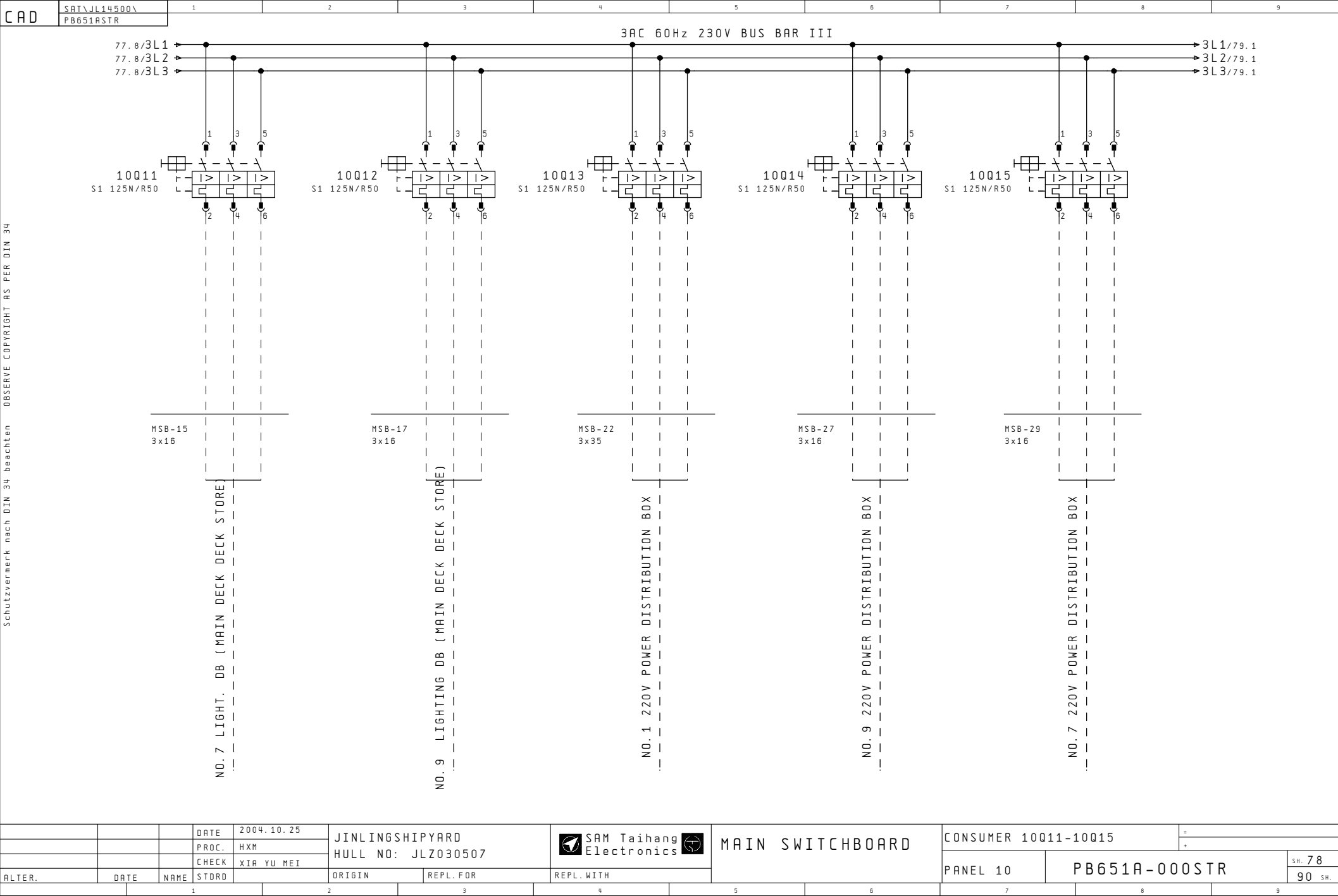

22.Mar.2005

01.Nov.2005

CAD

SAT\JL14500\  
PB651A STR

78.8/3L1  
78.8/3L2  
78.8/3L3

3AC 60Hz 230V BUS BAR III

3L1/80.1  
3L2/80.1  
3L3/80.1

10Q16  
S1 125N/R50

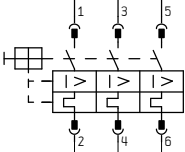

SPARE

Schutzvermerk nach DIN 34 beachten OBSERVE COPYRIGHT AS PER DIN 34

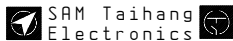
			DATE	2004.10.25	JINLINGSHIPYARD HULL NO: JLZ030507				MAIN SWITCHBOARD		CONSUMER 10Q16			
			PROC.	HXM										
			CHECK	XIA YU MEI										
ALTER.	DATE	NAME	STORD		ORIGIN	REPL. FOR	REPL. WITH			PANEL 10	PB651A-000STR		SH. 79	
		1		2		3		4		5		6		90 SH.
		1		2		3		4		5		6		90 SH.
		1		2		3		4		5		6		90 SH.

24. Feb. 2005

01. Nov. 2005

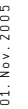

			DATE	2004.10.25	JINLINGSHIPYARD HULL NO: J LZ030507		 SAM Taihang Electronics	MAIN SWITCHBOARD		INSULATION MONITORING			
			PROC.	HXM									
			CHECK	XIA YU MEI									
ALTER.	DATE	NAME	STORD		ORIGIN	REPL.FOR	REPL.WITH			PANEL 10	PB651A-000STR	SH. 80	
			1		2	3	4	5	6	7	8	9	90 SH.



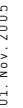

			DATE	2004.10.25	JINLINGSHIPYARD HULL NO: J LZ030507			 SAM Taihang Electronics 	MAIN SWITCHBOARD			MEASURING (220V PANEL)			=	
			PROC.	HXM								+				
			CHECK	XIA YU MEI												
ALTER.	DATE	NAME	STORD	ORIGIN	REPL.FOR	REPL.WITH				PANEL 10		PB651A-000STR		SH. 81		
														90 SH.		

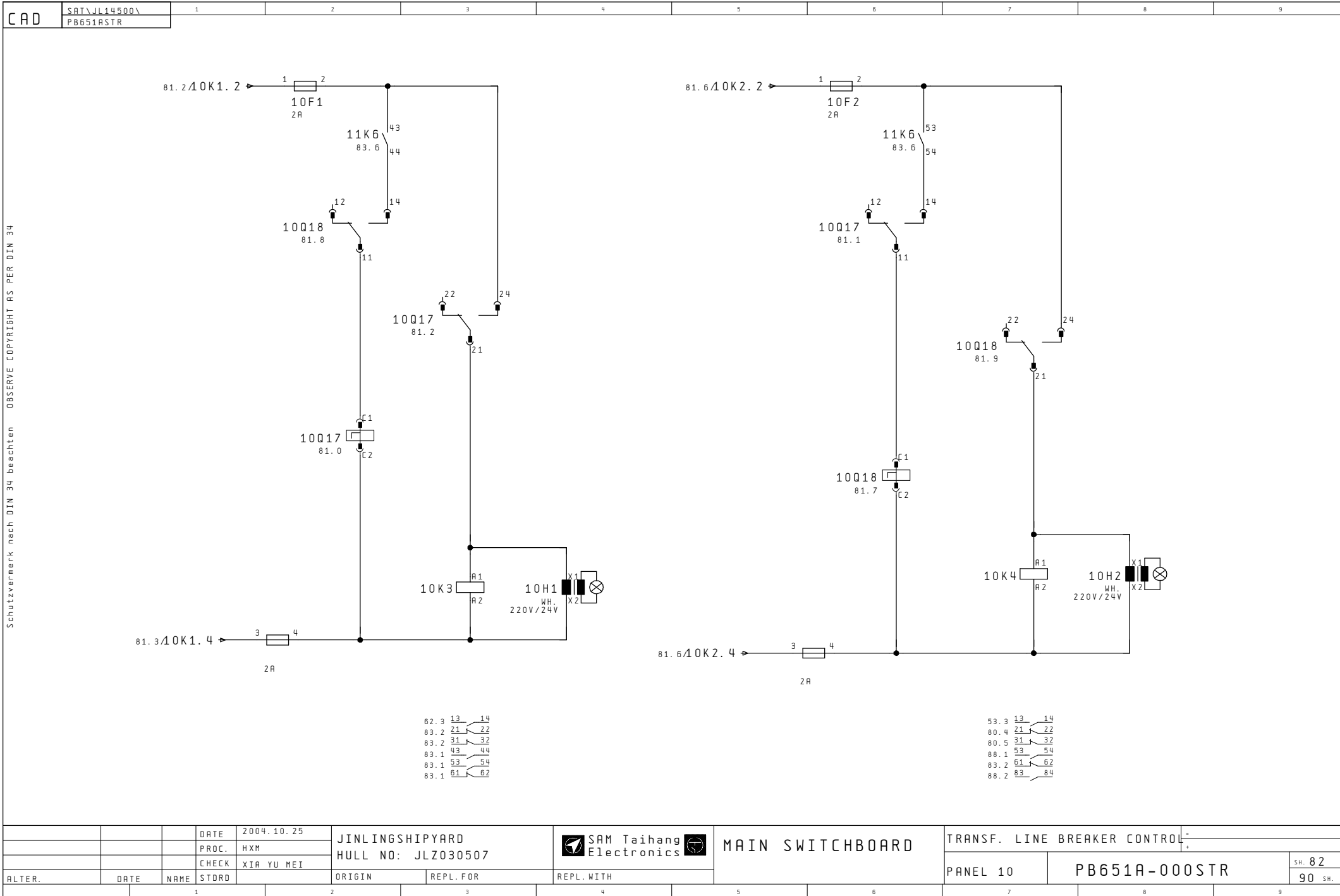

		DATE	2004.10.25	JINLINGSHIPYARD			MAIN SWITCHBOARD	TRANSF. LINE BREAKER CONTROL	
		PROC.	HXM	HULL NO: JLZ030507					
		CHECK	XIA YU MEI					PANEL 10	PB651A-000STR
ALTER.	DATE	NAME	STDRD	ORIGIN	REPL. FOR	REPL. WITH			SH. 82
									90 SH.

01. Mar. 2005

01. Nov. 2005

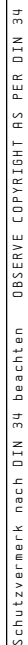
[illegible]

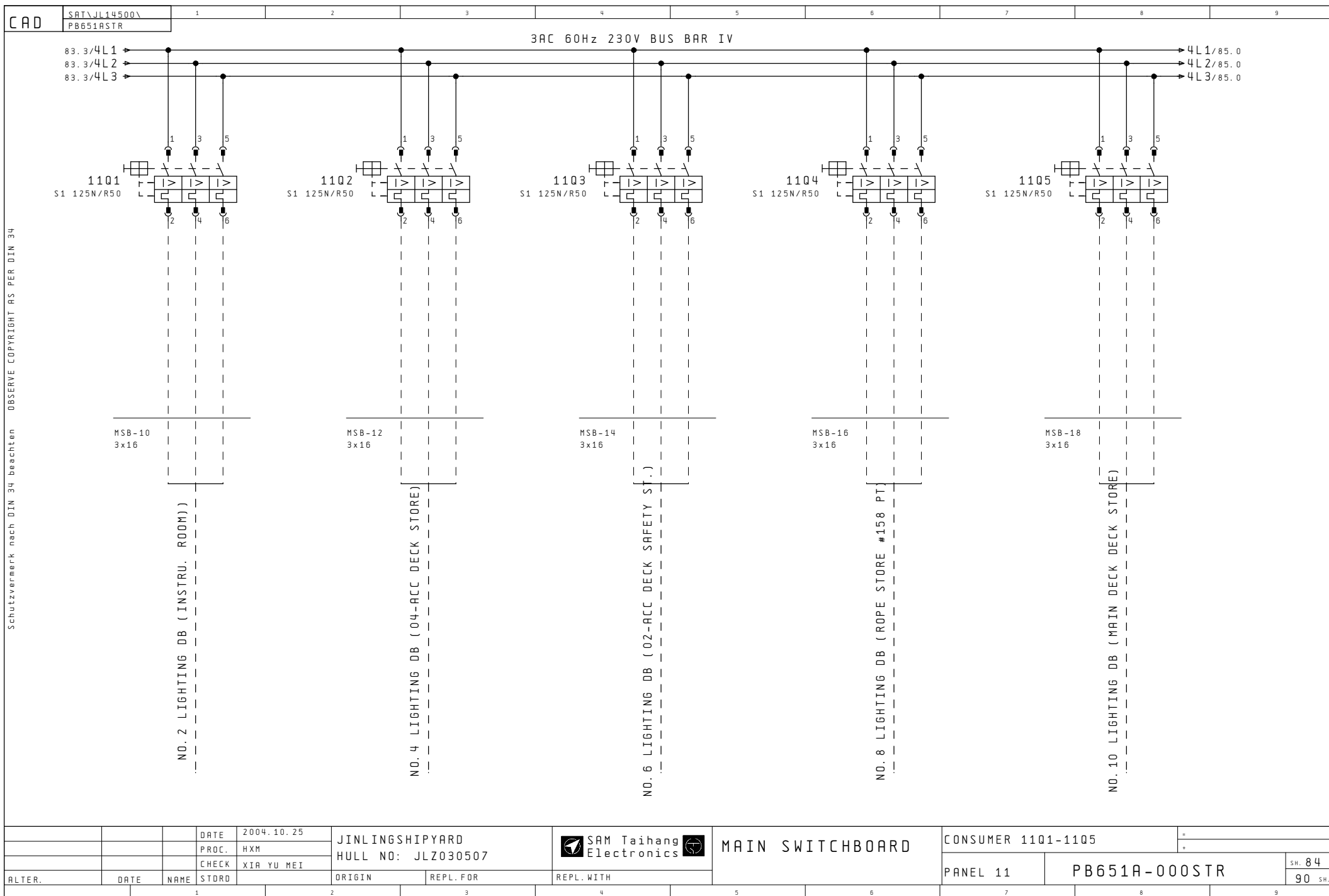

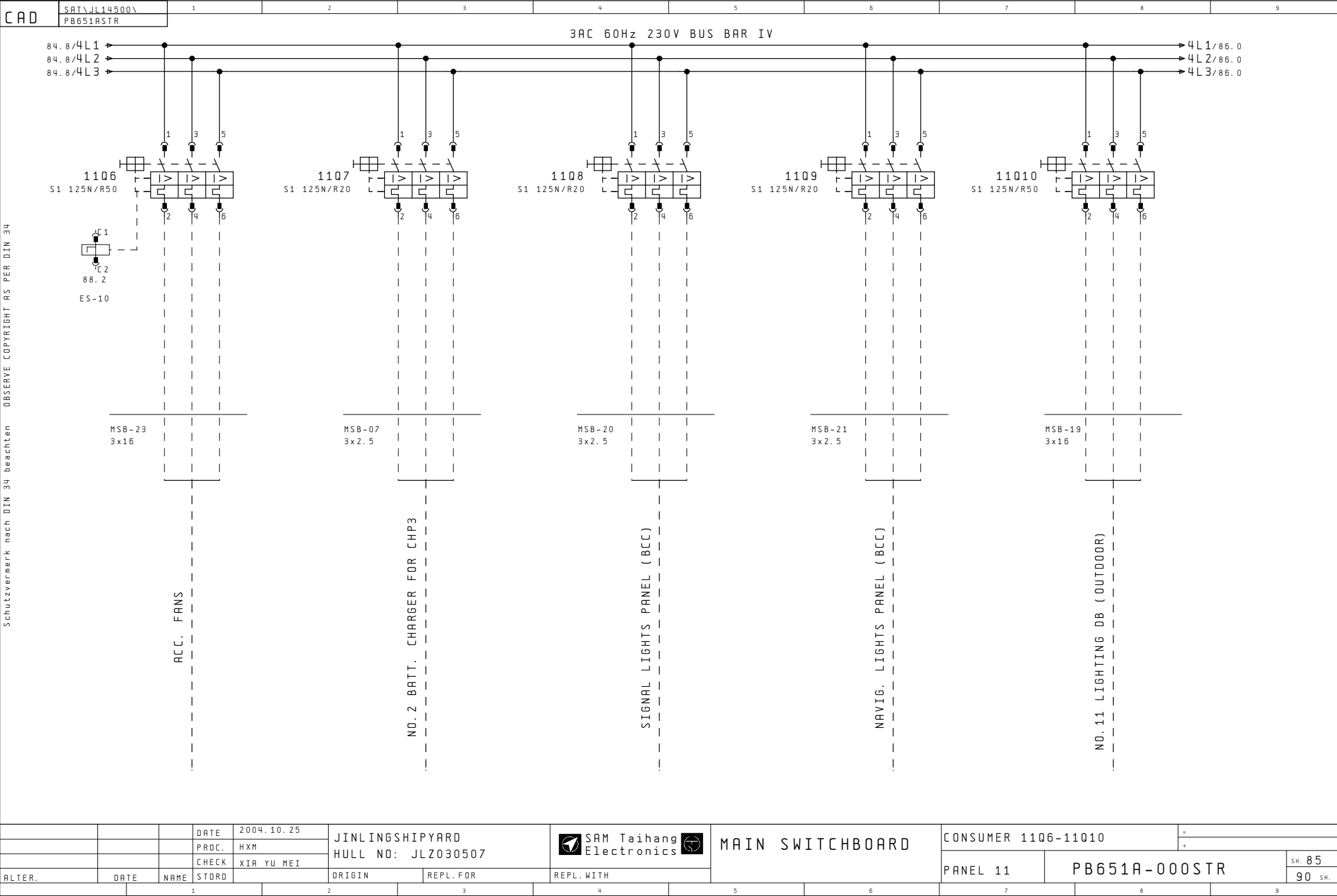

Schutzvermerk nach DIN 34 beachten OBSERVE COPYRIGHT AS PER DIN 34

			DATE	2004.10.25	JINLINGSHIPYARD HULL NO: JLZ030507			MAIN SWITCHBOARD		CONSUMER 11Q6-11Q10			
			PROC.	HXM									
			CHECK	XIA YU MEI									
ALTER.	DATE	NAME	STORD		ORIGIN	REPL. FOR	REPL. WITH			PANEL 11	PB651A-000STR	SH. 85	
				1		2	3	4	5	6	7	8	9

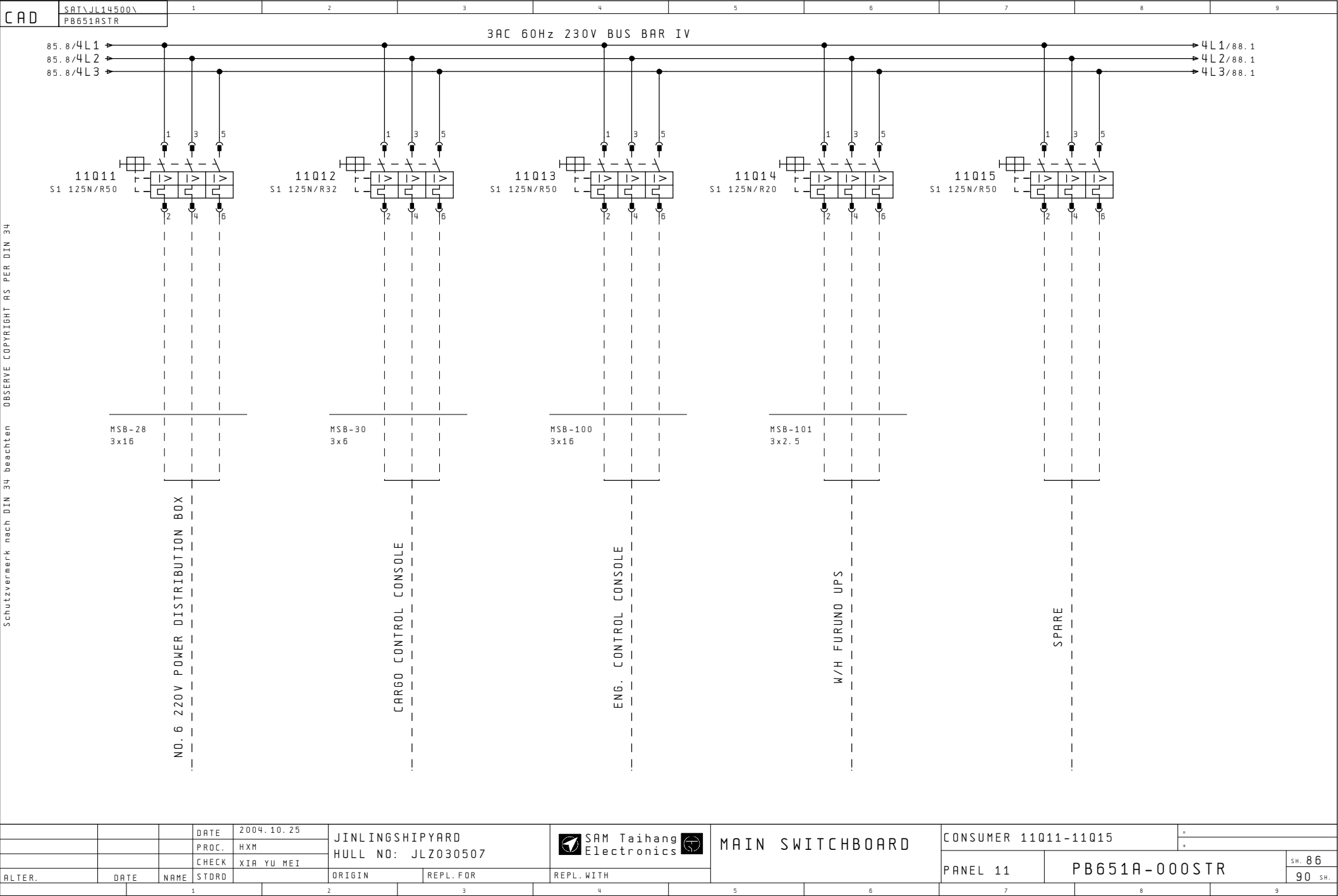

DATE

2004.10.25

PROC.

HXM

CHECK

XIA YU MEI

ALTER.

DATE

NAME

STORD

JINLINGSHIPYARD

HULL NO: JLZ030507

SAM Taihang

Electronics

MAIN SWITCHBOARD

CONSUMER 11Q11-11Q15

PANEL 11

PB651A-000STR

SH. 86

90 SH.

1

2

3

4

5

6

7

8

9

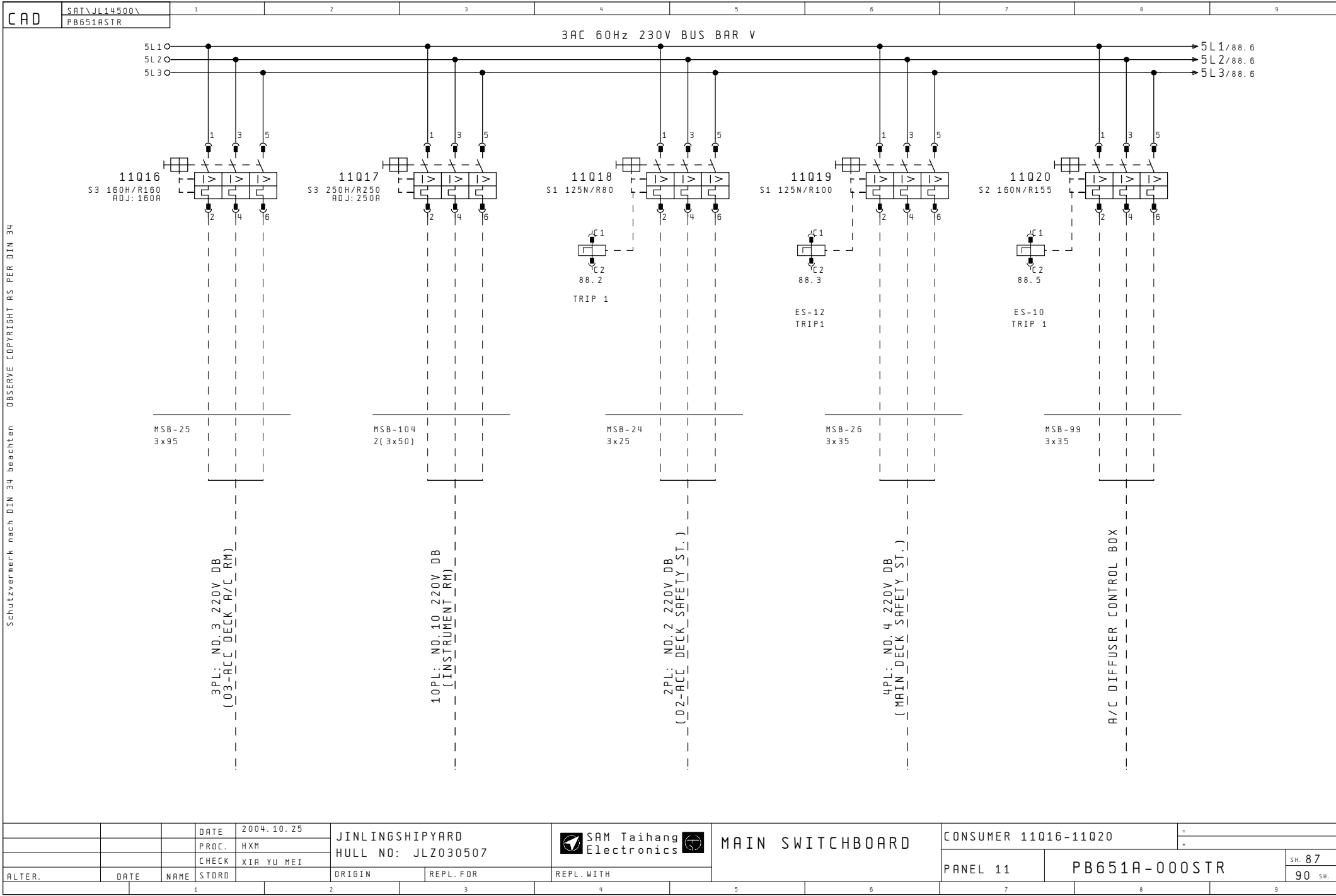

Schutzvermerk nach DIN 34 beachten OBSERVE COPYRIGHT AS PER DIN 34

01. Mar. 2005

01. Nov. 2005

			DATE	2004.10.25	JINLINGSHIPYARD HULL NO: JLZ030507			 SAM Taihang Electronics 	MAIN SWITCHBOARD		CONSUMER 11Q16-11Q20								
		PROC.	HXM																
		CHECK	XIA YU MEI																
ALTER.	DATE	NAME	STORD		ORIGIN	REPL. FOR	REPL. WITH			PANEL 11	PB651A-000STR		SH. 87	90 SH.					
		1		2		3		4		5		6		7		8		9	

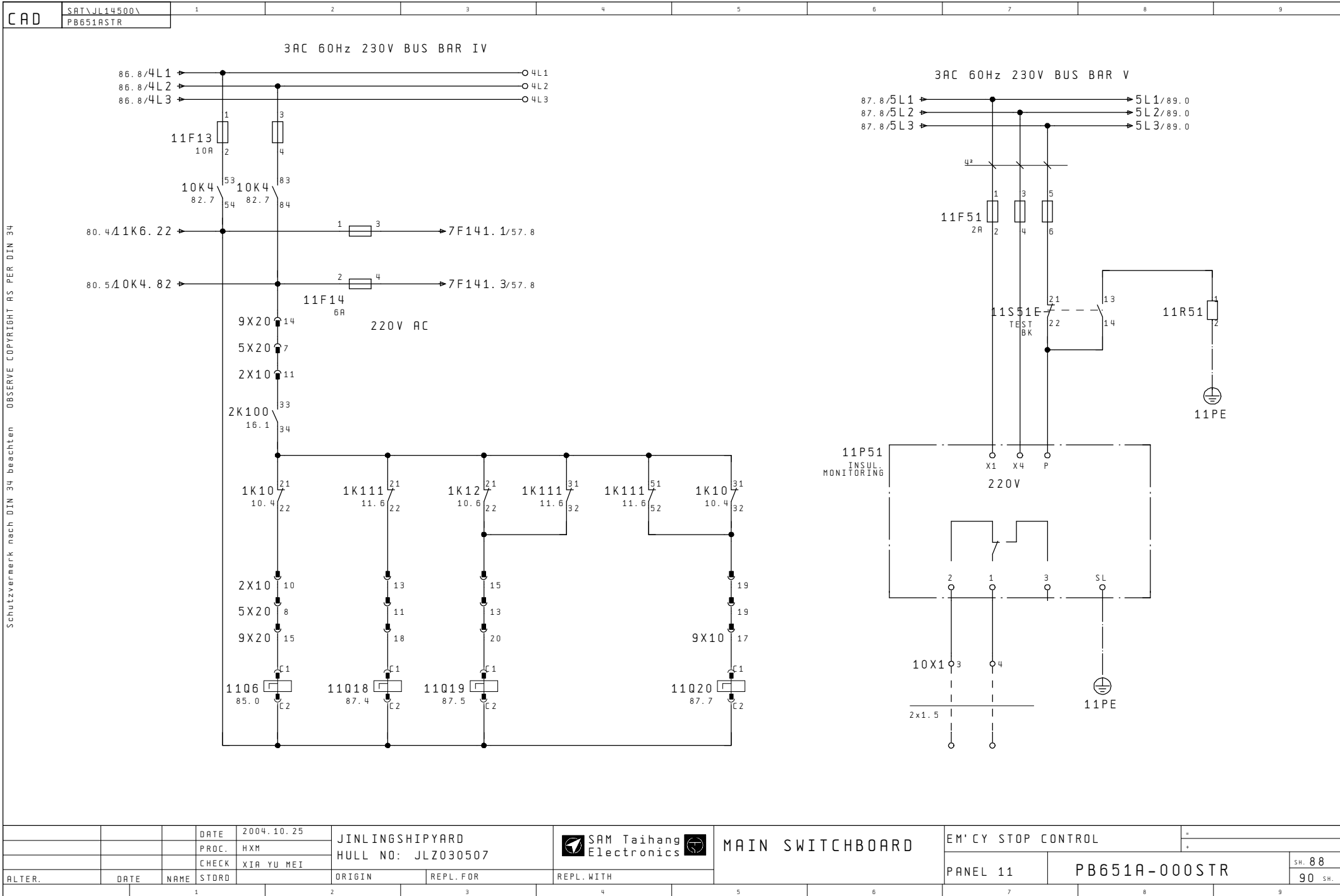

Schutzvermerk nach DIN 34 beachten OBSERVE COPYRIGHT AS PER DIN 34

01.Mar.2005

01.Nov.2005

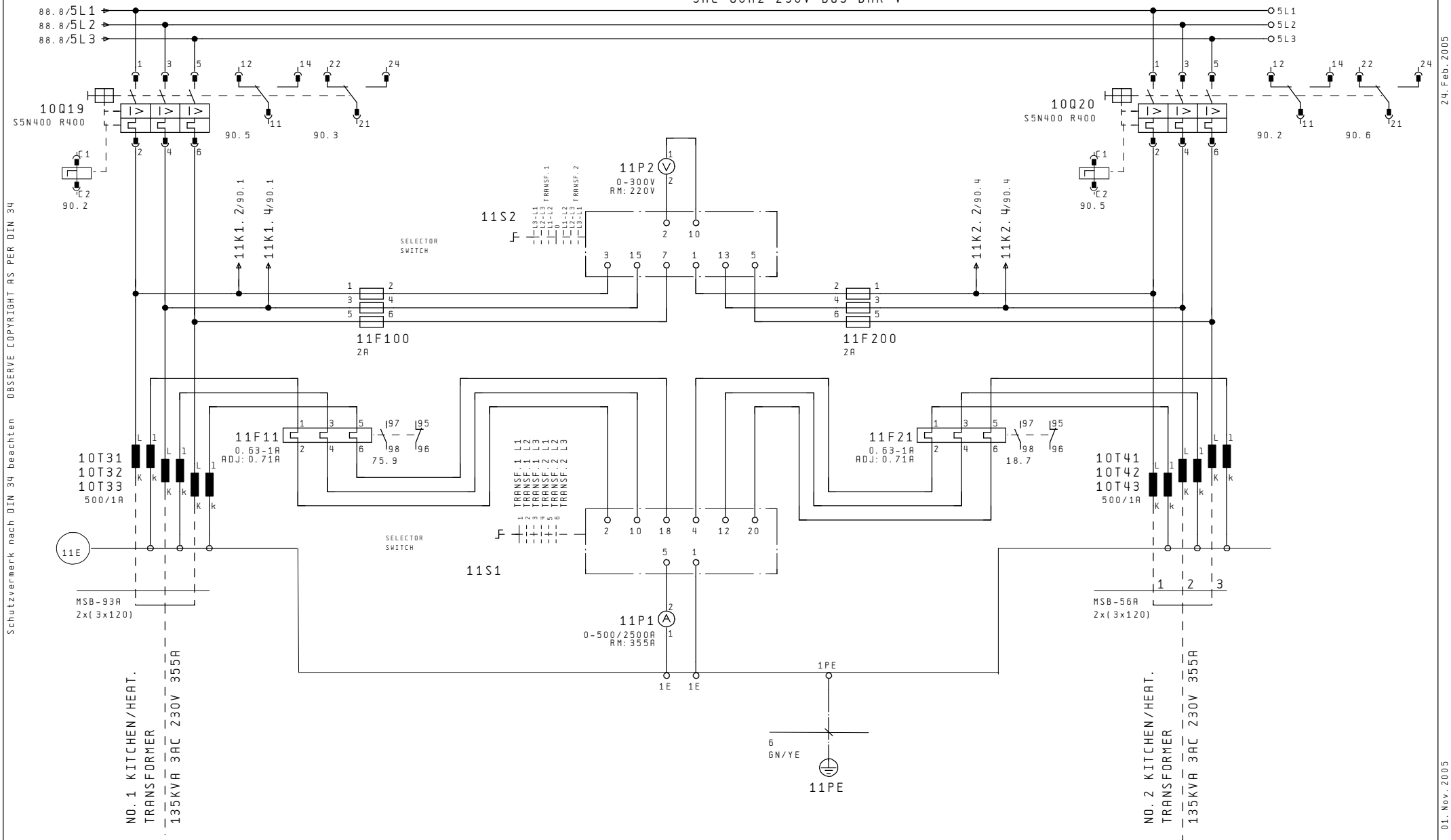

[illegible]

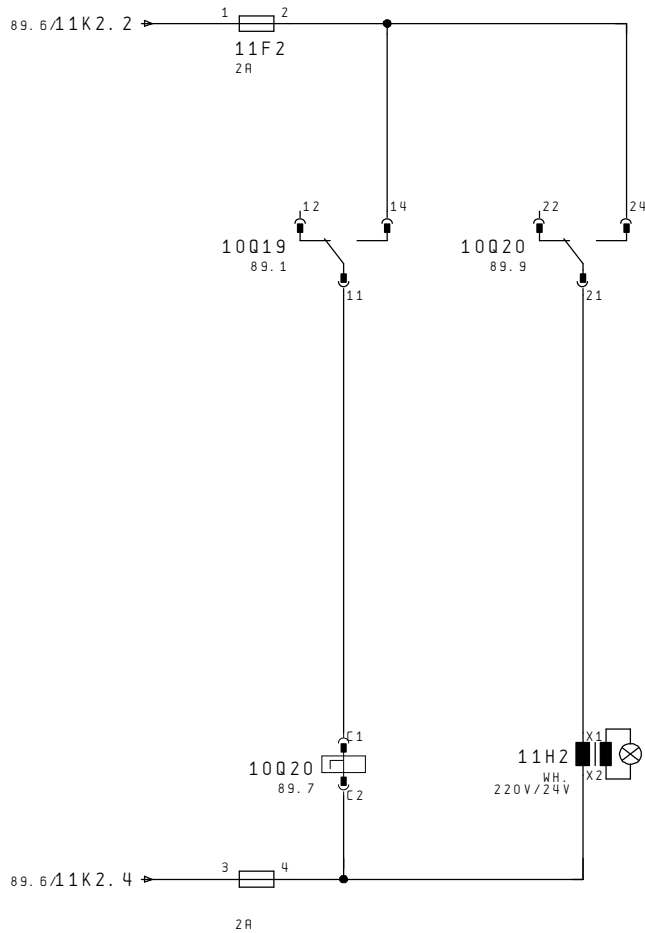
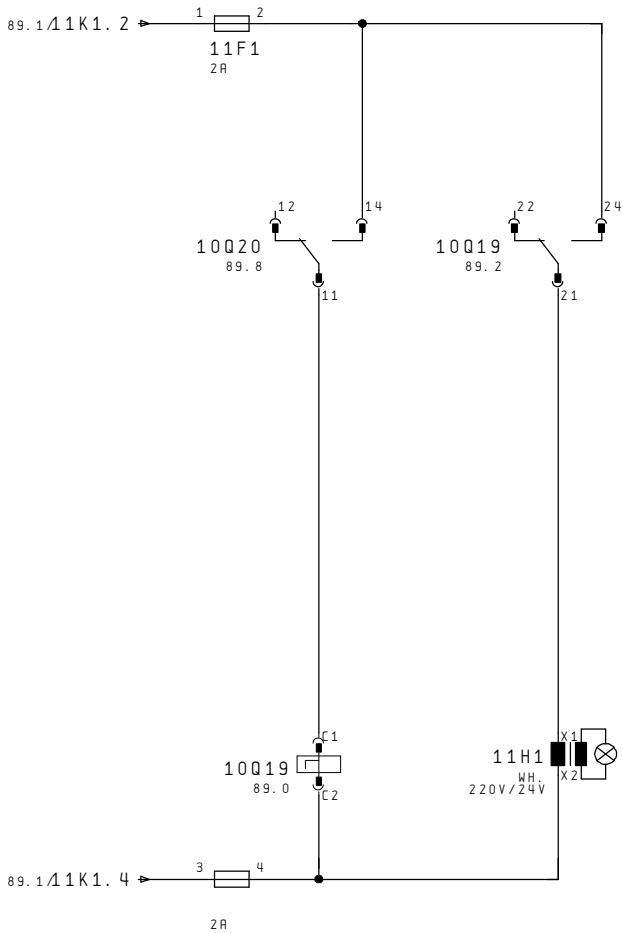

Schutzvermerk nach DIN 34 beachten OBSERVE COPYRIGHT AS PER DIN 34

		DATE	2004.10.25	JINLINGSHIPYARD		MAIN SWITCHBOARD	TRANSF. LINE BREAKER CONTROL		
		PROC.	HXM	HULL NO: JLZ030507					
		CHECK	XIA YU MEI						
ALTER.	DATE	NAME	STDRD	ORIGIN	REPL. FOR	REPL. WITH	PANEL 11	PB651A-000STR	SH. 90
									90 SH.